

CENSUS OF POPULATION AND HOUSING
30 JUNE 1971
FIELD COUNT STATEMENT NO. 4 - POPULATION : LOCAL GOVERNMENT AREAS AND TOWNS
VICTORIA
Reference No. 2.74

Table	CONTENTS	Page
..	Explanatory Notes	2
1	Index of local government areas (with area and population) 1971	4
2	Population: Urban centres and other bounded localities, 1966 and 1971	6
3	Population: Local government areas and components, 1966 and 1971	9
4	Population: Urban centres and other bounded localities, 1966 and 1971 in size order	21
5	Urban Centres: Number and population in groups of various sizes, 1966 and 1971	24
	APPENDIX A List of field count statements	
	APPENDIX B Major changes to statistical divisions and local government areas, 1966-1971	
	APPENDIX C Notes on certain urban centres	
	APPENDIX D Delimitation of urban centres	
	APPENDIX E Outline maps: Melbourne Statistical Division and Geelong Statistical District.	

This statement contains preliminary results of the 1971 Census of Population and Housing. The figures have been compiled during the taking of the Census by field personnel and are subject to amendment.

At the 1966 Census, in conformity with Section 127 of the Constitution, Aborigines were excluded from the published population. In 1967 the Constitution was altered to remove this provision, and the 1971 Census therefore includes Aborigines. In order to provide comparability between the two censuses the 1966 populations in this statement have been amended to include Aborigines and therefore differ from the 1966 populations previously published.

A list of 1971 Field Count Statements being issued showing dates of publication (where already issued) is contained in Appendix A to this statement.

EXPLANATORY NOTES

Urban centres and other bounded localities: A detailed description of the concepts and methods used in 1971 in defining urban centres is contained in Appendix D. These methods were similar to those used at the 1966 Census, the main changes being:

1. The elimination of the "indentation" provision. At the 1966 Census an indented area was included within the urban centre if the distance across the "neck" was less than one mile.
2. A re-interpretation of the "enclosure" rule. At the 1966 Census land was included within the urban centre if it was completely surrounded by the urban centre itself (or in part by the sea or a wide unbridged river). In 1971, if one part of this surround is the sea or a wide unbridged river, this rule is not applied.

At the 1971 Census these concepts were used to determine urban boundaries for the following centres or parts of centres in Victoria: Melbourne, Geelong, Ballarat, Bendigo, Albury-Wodonga.

Around other urban centres and non-urban localities, boundaries were delineated, where possible, where the population was expected to reach at least 200 by 1971. For this purpose, the most recent available aerial photography was used in order to identify as closely as possible the periphery of the built up area. Those centres with a population of 200 or more persons are included in the tables in this bulletin.

Notes on the composition of certain of the urban centres are given in Appendix C to this statement.

1966 Census population: For comparative purposes the population of statistical divisions, local government areas and urban and rural centres at the 1966 Census is shown.

Where the boundaries of local government areas have been changed (see Appendix B) an estimate has been given of the 1966 population in the 1971 area.

For those urban centres where the density criteria for determining urban boundaries have been used, the 1966 population shown is that resulting from the application of these same criteria at the time of the 1966 Census.

For most of the bounded towns and for some urban components of local government areas it has not been possible to make satisfactory estimates of 1966 population. These cases are shown in the tables as "N.A.".

Major urban population: This term has been applied to population enumerated in urban centres with a total population of 100,000 or more and supersedes the use of "metropolitan" at previous Censuses. In Victoria it represents the total urban population of Melbourne and Geelong. The urban population of each of these is shown in Tables 2 and 3.

Abbreviations: The following abbreviations have been used in the tables and appendixes.

U - urban, R - rural, B - Borough, C - City,

M - Municipality, S - Shire, T - Town,

N.A. - not available.

A minus sign when appearing after a figure indicates a decrease in population, e.g. 125-

J. P. O'NEILL
COMMONWEALTH STATISTICIAN

COMMONWEALTH BUREAU OF CENSUS AND STATISTICS
CANBERRA, A.C.T.

14 FEBRUARY 1972

NOTE: Inquiries concerning these statistics may be made in Canberra by telephoning 490211 extension 254.

TABLE 1. - INDEX OF LOCAL GOVERNMENT AREAS

VICTORIA			
LOCAL GOVERNMENT AREA	AREA (SQ. MILES)	POPULATION CENSUS, 30TH. JUNE, 1971	PAGE REFERENCE TABLE 3
ALBERTON (S)	721.00	5,794	17
ALEXANDRA (S)	735.00	4,468	12
ALTONA (C)	15.52	30,397	9
ARAPILES (S)	768.00	1,925	14
ARARAT (C)	7.36	8,317	13
ARARAT (S)	1,411.92	4,191	13
AVOCA (S)	434.00	1,963	14
AVON (S)	976.50	3,095	17
BACCHUS MARSH (S)	218.60	5,087	11
BAIRNSDALE (T)	10.50	8,549	17
BAIRNSDALE (S)	879.50	3,745	17
BALLAARAT (C)	13.36	39,606	13
BALLAN (S)	355.00	2,147	11
BALLARAT (S)	184.00	14,394	13
BANNOCKBURN (S) (PART)(GEELONG STATISTICAL DISTRICT)	7.99	252	11
BANNOCKBURN (S) (PART)(WEST CENTRAL STATISTICAL DIVISION)	264.01	1,865	11
BARRABOOL (S) (PART) (GEELONG STATISTICAL DISTRICT)	15.21	463	11
BARRABOOL (S) (PART) (WEST CENTRAL STATISTICAL DIVISION)	213.79	2,977	11
BASS (S)	203.00	3,747	16
BEECHWORTH (S)	297.90	4,505	16
BELFAST (S)	200.00	1,644	13
BELLARINE (S) (PART)(GEELONG STATISTICAL DISTRICT)	26.04	11,055	11
BELLARINE (S) (PART)(WEST CENTRAL STATISTICAL DIVISION)	109.96	7,697	11
BENALLA (C)	6.82	8,235	16
BENALLA (S)	896.48	3,323	16
BENDIGO (C)	12.55	31,972	15
BERHICK (S) (PART)(MELBOURNE STATISTICAL DIVISION)	108.18	23,471	9
BERWICK (S) (PART)(EAST CENTRAL STATISTICAL DIVISION)	280.82	9,603	16
BET BET (S)	358.00	1,717	15
BIRCHIP (S)	567.00	1,739	14
BOX HILL (C)	8.30	54,583	9
BRIGHT (S)	1,146.00	4,640	16
BRIGHTON (C)	5.28	39,103	9
BROADFORD (S)	222.50	1,927	12
BROADHEADS (C)	27.33	100,878	9
BRUNSWICK (C)	4.10	51,424	9
BULLA (S)	163.00	8,239	9
BULN BULN (S)	486.00	8,405	17
BUNGAREE (S)	88.00	2,513	11
BUNINYONG (S)	300.00	5,102	11
CAMBERHELL (C)	13.57	98,227	9
CAMPERDOWN (T)	5.61	3,476	13
CASTLEMAINE (C)	9.00	6,764	12
CAULFIELD (C)	8.49	81,705	9
CHARLTON (S)	454.00	2,219	15
CHELSEA (C)	4.72	26,278	9
CHILTERN (S)	192.10	1,399	16
COBRAM (S)	170.00	5,519	15
COBURG (C)	7.21	65,428	9
COHUNA (S)	192.00	4,769	15
COLAC (S)	4.20	9,735	13
COLAC (C)	563.00	6,255	13
COLLINGWOOD (C)	1.84	20,905	9
CORIO (S) (PART) (GEELONG STATISTICAL DISTRICT)	53.14	39,712	11
CORIO (S) (PART) (WEST CENTRAL STATISTICAL DIVISION)	216.86	827	11
CRANBOURNE (S) (PART)(MELBOURNE STATISTICAL DIVISION)	151.97	12,460	9
CRANBOURNE (S) (PART)(EAST CENTRAL STATISTICAL DIVISION)	135.03	3,743	18
CRESWICK (S)	213.00	3,504	12
CROYDON (C)	13.00	28,470	9
DANDENONG (C)	14.00	40,842	9
DAYLESFORD AND GLENLYON (S)	235.27	4,119	12
DEAKIN (S)	371.00	5,655	15
DIAMOND VALLEY (S)	32.94	36,250	9
DIHBOOLA (S)	1,899.00	5,012	14
DONALD (S)	559.00	2,636	14
DONCASTER AND TEMPLESTOWE (C)	34.52	64,298	9
DUNDAS (S)	1,337.60	3,666	13
DUNMUNKLE (S)	597.00	3,541	14
EAGLEHAWK (B)	5.60	5,364	15
EAST LODDON (S)	461.00	1,593	15
ECHUCA (C)	7.84	7,510	15
ELTHAM (S)	116.01	24,165	9
ESSENDON (C)	6.36	57,578	9
EUROA (S)	545.00	4,192	16
FITZROY (C)	1.41	29,405	9
FLINDERS (S)	125.00	19,470	9
FOOTSCRAY (C)	6.94	57,710	9
FRANKSTON (C)	27.28	59,308	9
GEELONG (C)	5.19	17,775	11
GEELONG WEST (C)	2.03	17,223	11
GISBORNE (S)	107.40	2,896	11
GLENELG (S)	1,383.00	8,148	13
GORDON (S)	781.00	3,103	15
GOLBURN (S)	398.00	1,987	15
GRENVILLE (S)	326.00	1,798	13
HAMILTON (C)	8.36	9,662	13
HAMPDEN (S)	1,011.00	7,909	13
HASTINGS (S)	112.00	8,875	9
HAWTHORN (C)	3.77	37,476	9
HEALESVILLE (S) (PART)(MELBOURNE STATISTICAL DIVISION)	98.82	5,184	9
HEALESVILLE (S) (PART)(EAST CENTRAL STATISTICAL DIVISION)	249.18	1,161	18
HEIDELBERG (C)	12.50	67,943	10
HEYTESBURY (S)	584.00	8,192	13
HORSHAM (C)	9.28	11,046	14
HUNTLY (S)	339.00	2,236	15
KANIVA (S)	1,191.00	2,153	14
KARA KARA (S)	885.25	1,193	14
KARKAROOO (S)	1,436.00	3,725	14
KEILOR (C)	37.91	59,535	10
KERANG (B)	8.83	4,120	16
KERANG (S)	1,278.17	4,925	16
KEW (C)	5.62	32,574	10
KILMORE (S)	196.50	2,795	12
KNOX (C)	42.50	56,778	10
KOROIT (B)	8.90	1,426	13
KORONG (S)	921.00	3,217	16
KORUMBURRA (S)	237.00	6,993	18
KOHREE (S)	2,080.00	4,794	14
KYABRAH (B)	8.05	5,086	16
KYNETON (S)	280.00	5,920	12
LEIGH (S)	379.00	1,175	13
LEXTON (S)	317.00	1,310	13
LILLYDALE (S)	153.50	36,029	10

TABLE 1. - INDEX OF LOCAL GOVERNMENT AREAS - CONTINUED

LOCAL GOVERNMENT AREA	VICTORIA		PAGE REFERENCE TABLE 3
	AREA (SQ. MILES)	POPULATION CENSUS, 30TH. JUNE, 1971	
LOHAN (S)	1,036.00	3,487	14
MAFFRA (S)	1,611.00	8,506	17
MALDON (S)	216.00	1,748	12
MALVERN (C)	6.15	50,569	10
MANSFIELD (S)	1,508.00	4,230	17
MARONG (S)	575.00	6,895	16
MARYBOROUGH (C)	9.00	7,469	12
MCIVOR (S)	561.00	1,789	12
MELBOURNE (C)	12.13	74,877	10
MELTON (S)	173.91	5,956	10
METCALFE (S)	228.00	1,974	12
MILDURA (C)	8.45	13,190	15
MILDURA (S)	4,071.00	16,720	15
MINHAMITE (S)	527.00	2,543	13
MIRBOO (S)	98.00	1,966	17
MOE (C)	8.26	15,524	17
MOORABBIN (C)	19.77	109,548	10
MORDIALLOC (C)	4.71	29,652	10
MORNINGTON (S)	35.00	14,240	10
MORTLAKE (S)	825.00	4,067	13
MORWELL (S)	259.00	22,400	17
MOUNT ROUSE (S)	548.00	2,704	13
MYRTLEFORD (S)	275.00	4,431	17
NARRACAN (S)	892.00	8,569	10
NATHALIA (S)	478.00	3,207	16
NEEHAM AND WOODEND (S)	95.00	2,079	12
NEWSTEAD (S)	158.00	1,628	12
NEWTOWN (C)	2.31	11,613	11
NORTMCOTE (C)	6.60	59,162	10
NUMURKAH (S)	279.00	5,799	16
NUNAWADING (C)	16.05	90,686	16
OAKLEIGH (C)	11.70	57,248	10
ONEO (S)	2,232.00	1,864	17
ORBOST (S)	3,700.00	6,275	16
OTWAY (S)	736.30	3,911	13
OXLEY (S)	1,078.57	5,626	17
PHILLIP ISLAND (S)	39.00	1,691	18
PORT FAIRY (C)	8.88	2,440	13
PORTLAND (T)	13.17	8,212	13
PORTLAND (S)	1,421.17	6,428	13
PORT MELBOURNE (C)	4.11	11,676	10
PRAHRAN (C)	3.69	56,493	10
PRESTON (C)	14.30	91,668	10
PYALONG (S)	233.00	437	12
QUEENSCLIFFE (B)	3.28	2,800	11
RICHMOND (C)	2.36	27,849	10
RINGWOOD (C)	8.79	34,928	10
RIPON (S)	592.00	3,207	13
ROCHESTER (S)	749.00	7,755	16
RODNEY (S)	397.00	12,438	16
ROMSEY (S)	239.00	2,579	11
ROSEDALE (S)	879.00	4,989	18
RUTHERGLEN (S)	205.00	2,503	17
ST. ARNAUD (T)	9.81	2,775	14
ST. KILDA (C)	3.31	60,742	10
SALE (C)	9.88	10,404	16
SANDRINGHAM (C)	5.78	35,404	10
SEBASTOPOL (B)	2.73	5,257	14
SEYMOUR (S)	366.65	11,055	12
SHEPPARTON (C)	10.31	19,409	16
SHEPPARTON (S)	357.06	6,485	16
SHERBROOKE (S)	74.50	20,374	10
SOUTH BARWON (S) (PART)(GEE LONG STATISTICAL DISTRICT)	22.15	23,872	11
SOUTH BARWON (S) (PART)(WEST CENTRAL STATISTICAL DIVISION)	41.69	2,870	11
SOUTH GIPPSLAND (S)	553.00	5,384	18
SOUTH MELBOURNE (C)	3.44	26,813	10
SPRINGVALE (C)	37.68	58,365	10
STAWELL (T)	9.30	5,826	14
STAWELL (S)	1,009.75	1,963	14
STRATHFIELD SAYE (S)	239.00	7,693	16
SUNSHINE (C)	30.89	76,521	10
SWAN HILL (C)	5.27	7,693	15
SWAN HILL (S)	2,530.00	12,338	15
TALBOT AND CLUNES (S)	206.00	1,437	12
TAMBO (S)	1,356.00	5,868	10
TOWONG (S)	1,602.00	3,731	17
TRARALGON (C)	7.70	14,624	18
TRARALGON (S)	180.30	1,329	18
TULLAROOP (S)	246.00	1,191	12
TUNGAMAH (S)	441.00	3,139	16
UPPER HURRAY (S)	949.00	2,657	17
UPPER YARRA (S)	612.00	5,870	18
VIOLET TOWN (S)	361.00	1,184	17
WALPEUP (S)	4,168.00	3,954	15
HANGARATTA (C)	9.30	15,535	17
HANGARATTA (S)	353.49	1,866	17
HANNON (S)	763.40	3,641	14
HARANOA (S)	635.00	4,327	16
HARRACKNABEAL (S)	710.00	4,219	14
HARRAGUL (S)	136.00	10,017	18
HARRNAMBOOL (C)	11.08	18,663	14
HARRNAMBOOL (S)	613.00	6,858	14
HAVERLEY (C)	22.61	96,999	10
HERRIBEE (S)	258.00	25,104	18
WHITTLESEA (S)	231.00	30,145	10
WILLIAMSTOWN (C)	5.60	29,983	10
WIMMERA (S)	1,009.00	3,040	14
WINCHELSEA (S)	495.70	3,995	14
WODONGA (S)	134.00	13,079	17
WONTHAGGI (B)	20.45	3,820	19
WOORAYL (S)	481.00	9,227	18
WYCHEPROOF (S)	1,589.00	4,404	15
YACKANDANDAH (S)	429.00	2,971	17
YALLOURN WORKS AREA	13.52	3,211	18
YARRAWONGA (S)	243.00	3,753	16
YEA (S)	528.35	2,538	12
UNINCORPORATED (FRENCH ISLAND)	65.00	198	19
MIGRATORY	-	2,260	19

TABLE 2. - URBAN CENTRES AND BOUNDED LOCALITIES WITH 200 OR MORE PERSONS, IN ALPHABETICAL ORDER

VICTORIA

URBAN CENTRE OR BOUNDED LOCALITY	POPULATION, 1966 CENSUS	CENSUS, MALES	30TH JUNE, 1971 FEMALES	1971 PERSONS	INTERCENSAL NUMERICAL	VARIATION PERCENTAGE	PAGE REF. TABLE 3
ALBURY-WODONGA (U)-PART	8,653	5,288	5,245	10,533	1,880	21.73	17
ALEXANDRA (J)	2,014	934	931	1,865	149-	7.40-	12
ALLANSFORD (R)	410	226	212	438	28	6.93	14
ANGLESEA (U)	728	519	529	1,048	322	44.35	11
APOLLO BAY (U)	957	421	401	822	135-	14.11-	13
APPSLEY (R)	N/A	106	117	223	N/A	N/A	14
ARARAT (U)	8,246	4,179	4,138	8,317	71	0.86	13
AVENEL (R)	N/A	172	179	351	N/A	N/A	12
AVOCA (R)	1,016	461	477	938	78-	7.68-	14
BACCHUS MARSH (U)	3,707	2,113	2,030	4,143	436	11.76	11
BAIRNSDALE (U)	7,960	4,174	4,375	8,549	589	7.40	17
BALLAN (R)	618	326	294	620	2	0.32	11
BALLARAT (U)	56,312	28,033	30,401	58,434	2,122	3.77	11,13,14
BALMORAL (R)	N/A	165	148	313	N/A	N/A	14
BARHAM-KOONDRUCK (U)-PART	604	303	290	593	11-	1.82-	16
BAXTER (R)	N/A	360	382	742	N/A	N/A	9
BEACONSFIELD UPPER (R)	N/A	112	124	236	N/A	N/A	9
BEAUFORT (U)	1,264	580	620	1,200	64-	5.06-	13
BEEAC (R)	N/A	123	128	251	N/A	N/A	13
BEECHWORTH (U)	3,559	1,606	1,511	3,117	438-	12.32-	16
BENALLA (U)	8,224	4,041	4,194	8,235	11	0.13	16
BENDIGO (U)	41,902	21,985	23,875	45,860	3,958	9.45	15,16
BERRIWILLCOCK (R)	N/A	119	103	222	N/A	N/A	15
BERWICK (U)	1,720	1,617	1,662	3,279	1,559	90.64	9
BEULAH (R)	N/A	160	172	332	N/A	N/A	15
BIRCHIP (U)	1,147	521	520	1,041	106-	9.24-	14
BIRREGURRA (R)	N/A	287	284	571	N/A	N/A	13,14
BOOLARRA (R)	N/A	174	156	330	N/A	N/A	17
BOORT (R)	894	395	428	823	71-	7.94-	15
BRIAGOLONG (R)	N/A	100	106	206	N/A	N/A	17
BRIDGEWATER (R)	N/A	174	169	343	N/A	N/A	16
BRIGHT (U)	747	419	436	855	108	14.46	16
BROADFORD (U)	1,605	762	771	1,533	72-	4.49-	12
BRUTHEN (R)	947	275	266	541	6-	1.10-	18
BUCHAN (R)	N/A	121	100	221	N/A	N/A	18
BUNINYONG (R)	811	390	377	767	44-	5.43-	11
BUNYIP (R)	680	345	336	681	1	0.15	18
CAMPERDOWN (U)	3,940	1,746	1,730	3,476	64-	1.61-	13
CANN RIVER (R)	N/A	187	148	335	N/A	N/A	18
CARISBROOK (R)	N/A	160	167	327	N/A	N/A	12
CARRUM DOWNS (R)	N/A	336	419	755	N/A	N/A	9
CASTERTON (J)	2,492	1,055	1,120	2,175	317-	12.72-	13
CASTLEMAINE (J)	7,103	3,746	3,801	7,547	444	6.25	12
CHARLTON (U)	1,605	698	697	1,395	210-	13.08-	15
CHILTERN (R)	667	311	291	602	65-	9.75-	16
CHURCHILL (U)	N/A	1,257	1,154	2,411	N/A	N/A	17
CLIFTON SPRINGS (R)	N/A	191	217	408	N/A	N/A	11
CLUNES (R)	810	321	366	687	123-	15.19-	12
COBDEN (U)	1,233	649	676	1,325	92	7.46	13
COBRAM (U)	2,892	1,620	1,575	3,195	303	10.48	15
COHUNA (U)	2,059	1,074	1,055	2,129	60	2.90	15
COLAC (U)	9,439	5,047	5,371	10,418	919	9.67	13
COLERAINE (U)	1,518	655	731	1,386	132-	8.70-	14
COROWA-WAHGJUNYAH (U)-PART	N/A	193	387	580	N/A	N/A	17
CORRYONG (U)	1,665	669	714	1,383	282-	16.94-	17
COWES (U)	766	524	486	1,010	244	31.85	18
CRAIGIEBURN (U)	N/A	688	654	1,342	N/A	N/A	9
CRANBOURNE (U)	N/A	1,228	1,193	2,421	N/A	N/A	9
CRESSY (R)	N/A	128	127	255	N/A	N/A	13
CRESWICK (U)	1,658	914	872	1,786	128	7.72	12
CRIB POINT (U)	1,829	1,203	702	1,905	76	4.16	9
CULGOA (R)	N/A	114	99	213	N/A	N/A	15
DARTMOOR (R)	N/A	225	164	389	N/A	N/A	13
DAYLESFORD (U)	2,664	1,374	1,572	2,946	282	10.59	12
DERRINALLUM (R)	N/A	152	139	291	N/A	N/A	13
DIMBOOLA (U)	1,898	836	860	1,696	202-	10.64-	14
DONALD (U)	1,626	709	738	1,447	179-	11.01-	14
DROUIN (U)	2,655	1,445	1,499	2,944	289	10.89	17
DRYSDALE (R)	N/A	472	441	913	N/A	N/A	11
DUMBALK (R)	N/A	105	96	201	N/A	N/A	18
DUNKELD (R)	N/A	199	204	403	N/A	N/A	13
DUNOLLY (R)	750	299	320	619	131-	17.47-	15
ECHUCA-MOAMA (U)-PART	7,044	3,699	3,811	7,510	466	6.62	15
EDENHOPE (R)	969	473	476	949	20-	2.06-	14
EILDON (R)	856	495	442	937	81	9.46	12
ELMORE (R)	703	362	342	704	1	0.14	15
EMERALD (U)	N/A	789	794	1,583	N/A	N/A	9,10
EPSOM (R)	N/A	128	124	252	N/A	N/A	15
ERICA (R)	N/A	110	94	204	N/A	N/A	18
ESKDALE (R)	N/A	118	106	224	N/A	N/A	17
EUROA (U)	2,789	1,325	1,355	2,680	109-	3.91-	16
FLINDERS (R)	N/A	136	152	288	24	9.09	9
FORREST (R)	N/A	131	94	225	N/A	N/A	13
FOSTER (R)	800	421	418	839	39	4.88	18
GARFIELD (R)	396	212	234	446	50	12.53	18
GEELONG (U)	105,060	57,514	57,533	115,047	9,987	9.51	11
GEMBROOK (R)	N/A	207	175	382	N/A	N/A	18
GIRGARRE (R)	N/A	162	146	308	N/A	N/A	15
GISBORNE (R)	694	380	393	773	169	27.98	11
GLENROWAN (R)	N/A	130	103	233	N/A	N/A	16
GLENTHOMPSON (R)	N/A	118	122	240	N/A	N/A	13
GRODKE (R)	471	168	194	362	109-	23.14-	14
GUNBOWER (R)	N/A	145	134	279	N/A	N/A	15,16
HAMILTON (U)	10,062	4,882	4,780	9,662	400-	3.98-	13
HAMPTON PARK (U)	N/A	679	649	1,328	N/A	N/A	9
HARCOURT (R)	N/A	131	139	270	N/A	N/A	12
HASTINGS (U)	1,136	909	979	1,888	752	66.20	9
HEALESVILLE (U)	2,693	1,721	1,628	3,349	666	24.92	12
HEATHCOTE (U)	1,187	551	531	1,082	105-	8.95-	9
HEYFIELD (U)	1,893	963	867	1,830	63-	3.33-	17
HEYWOOD (U)	1,016	666	633	1,299	283	27.95	13
HOPEFURN (R)	1,024	455	468	923	101-	9.86-	15
HORSHAM (U)	10,562	5,372	5,674	11,046	484	4.58	14
HURSTBRIDGE (R)	675	453	423	876	201	29.78	9
INGLEWOOD (R)	834	363	397	760	74-	8.97-	16
INVERLEIGH (R)	N/A	114	111	225	N/A	N/A	11
INVERLOCH (U)	852	535	533	1,068	216	25.35	18
IRYMPLE (R)	259	208	224	432	163	60.59	15
JEPARIT (R)	707	261	299	560	147-	20.79-	14
KANIVA (R)	974	421	443	864	110-	11.29-	14
KERANG (U)	4,164	2,117	2,103	4,120	44-	1.06-	16
KILMORE (U)	1,096	924	950	1,474	378	34.49	12
KOO-WEE-RUP (R)	1,014	458	465	923	91-	8.97-	18

TABLE 2. - URBAN CENTRES AND BOUNDED LOCALITIES WITH 200 OR MORE PERSONS, IN ALPHABETICAL ORDER - CONTINUED

URBAN CENTRE OR BOUNDED LOCALITY	POPULATION, 1966 CENSUS	CENSUS, 30TH JUNE, 1971		PERSONS	INTERCENSAL VARIATION		PAGE REF. TABLE 3
		MALES	FEMALES		NUMERICAL	PERCENTAGE	
KOROIT (U)	1,006	525	491	1,016	10	.99	13
KORONG VALE (R)	N/A	172	151	323	N/A	N/A	16
KORUMBURRA (U)	2,991	1,465	1,465	2,916	75-	2.51-	18
KYABRAM (U)	4,649	2,534	2,552	5,086	441	9.49	16
KYNETON (U)	3,446	1,613	1,859	3,472	26	0.75	12
LAKE BOGA (R)	N/A	251	247	498	N/A	N/A	15
LAKE BOLAC (R)	N/A	103	105	208	N/A	N/A	13
LAKES ENTRANCE (U)	1,851	1,312	1,269	2,581	730	39.44	18
LANCEFIELD (R)	N/A	226	228	454	N/A	N/A	11
LANG LANG (R)	612	291	286	577	35-	5.72-	18
LARA (U)	1,510	1,021	1,076	2,097	587	38.87	11
LAUNCHING PLACE (R)	N/A	120	108	228	N/A	N/A	18
LEARMONTH (R)	N/A	114	116	230	N/A	N/A	13
LEITCHVILLE (R)	N/A	217	196	413	N/A	N/A	15
LEONGATHA (U)	3,246	1,719	1,700	3,419	173	5.33	18
LEOPOLD (U)	N/A	691	753	1,444	N/A	N/A	11
LINDENOW (R)	N/A	131	130	261	N/A	N/A	17
LINTON (R)	N/A	137	120	257	N/A	N/A	13
LISHORE (R)	459	177	188	365	90-	19.78-	13
LOCKINGTON (R)	N/A	209	215	424	N/A	N/A	16
LONGWARRY (R)	639	305	284	589	50-	7.82-	17
LORNE (U)	958	463	446	909	49-	5.11-	14
MACARTHUR (R)	364	186	191	377	13	3.57	13
MACEDON (R)	N/A	225	238	463	N/A	N/A	11
MAFFRA (U)	3,569	1,851	1,809	3,660	91	2.55	17
MALDON (R)	1,065	436	502	938	127-	11.92-	12
MALLACOOTA (R)	N/A	156	140	296	N/A	N/A	18
MALMSBURY (R)	N/A	275	169	444	N/A	N/A	15
MANANGATANG (R)	N/A	188	194	382	N/A	N/A	12
MANSFIELD (U)	2,019	995	956	1,951	68-	3.37-	17
MARLO (R)	N/A	106	101	207	N/A	N/A	18
MARYBOROUGH (U)	7,707	3,621	3,848	7,469	238-	3.09-	12
MARYSVILLE (R)	631	270	291	561	70-	11.09-	18
MEENIYAN (R)	N/A	193	183	376	N/A	N/A	18
HELBORNE (U)	2,108,401	1,185,527	1,203,414	2,388,941	280,540	13.31	9,10
MELTON (U)	N/A	2,259	2,232	4,491	N/A	N/A	10
MERBEIN (U)	1,684	799	792	1,591	93-	5.52-	15
MEREDITH (R)	N/A	129	113	242	N/A	N/A	11
HERIND (R)	N/A	169	175	344	N/A	N/A	13
MERINDA (R)	N/A	186	155	341	N/A	N/A	10
MERRIGUM (R)	508	254	242	496	12-	2.36-	16
MILDURA (U)	12,934	6,389	6,801	13,190	256	1.98	15
MINYIP (R)	698	274	304	578	120-	17.19-	14
MIRROD NORTH (R)	730	399	422	821	71	9.47	17
MOE-YALLOURN (U)	23,222	10,598	10,166	20,764	2,458-	10.58-	17,18
MOOROPNA (U)	2,870	1,735	1,797	3,532	962	37.43	16
MORANG SOUTH (R)	N/A	261	213	474	N/A	N/A	10
MORTLAKE (U)	1,248	630	632	1,262	14	1.12	13
MORHELL (U)	16,639	8,691	8,136	16,827	192	1.15	17
MOUNT BEAUTY (U)	1,568	806	763	1,569	1	0.06	16
MOUNT HELEN (R)	N/A	265	226	491	N/A	N/A	11
MOUNT MACEDON (R)	N/A	211	241	452	N/A	N/A	11
MURCHISON (R)	544	270	252	522	22-	4.04-	16
MURRAYVILLE (R)	N/A	158	163	321	N/A	N/A	15
MURTOA (U)	1,109	526	509	1,035	74-	6.67-	14
MYRTLEFORD (U)	2,545	1,388	1,350	2,738	193	7.58	17
NAGAMBIE (R)	959	464	507	971	16	1.68	15
NAR-NAR-GOON (R)	N/A	177	160	337	N/A	N/A	18
NARRE WARREN NORTH (R)	N/A	110	105	215	N/A	N/A	9
NARRE WARREN (R)	N/A	493	432	925	N/A	N/A	9
NATHALIA (U)	1,369	650	628	1,278	91-	6.65-	16
NATHUK (R)	494	250	222	472	22-	4.45-	14
NEERIM SOUTH (R)	N/A	165	162	327	N/A	N/A	17
NEWHAVEN (R)	N/A	151	100	251	N/A	N/A	18
NEWSTEAD (R)	N/A	178	174	352	N/A	N/A	12
NHILL (U)	2,251	1,001	1,106	2,107	144-	6.40-	14
NOORAT (R)	N/A	134	124	258	N/A	N/A	13
NDWA NOWA (R)	N/A	223	207	430	N/A	N/A	18
NUMURKAH (U)	2,770	1,270	1,311	2,581	189-	6.82-	16
NYAH WEST (R)	548	298	290	588	40	7.30	15
NYAH (R)	N/A	149	141	290	N/A	N/A	15
OCEAN GROVE-BARNON HEADS (U)	3,144	1,973	2,027	4,000	856	27.23	11
OFFICER (R)	N/A	139	131	270	N/A	N/A	9
OMEO (R)	N/A	154	142	296	N/A	N/A	17
ORBOST (U)	2,797	1,512	1,412	2,924	127	4.54	15
OUYEN (U)	1,645	812	750	1,562	83-	5.05-	18
PAKENHAM EAST (U)	1,680	1,006	1,009	2,015	335	19.94	18
PANTON HILL (R)	N/A	184	162	346	N/A	N/A	9
PAYNESVILLE (U)	611	482	479	961	350	57.28	17
PENSHURST (R)	639	303	318	621	14-	2.20-	13
PIANGIL (R)	N/A	125	116	241	N/A	N/A	15
POOHONG (R)	N/A	151	147	298	N/A	N/A	18
POREPUNKAH (R)	N/A	136	116	252	N/A	N/A	16
PORT ALBERT (R)	N/A	124	107	231	N/A	N/A	17
PORT FAIRY (U)	2,379	1,181	1,259	2,440	139-	5.39-	13
PORT WELSHPOOL (R)	N/A	119	119	238	N/A	N/A	18
PORTARLINGTON (U)	1,224	674	680	1,354	130	10.62	11
PORTLAND (U)	7,022	4,153	4,059	8,212	1,190	16.95	13
POWELLTOWN (R)	N/A	102	104	206	N/A	N/A	18
PYRAMID HILL (R)	649	325	307	632	17-	2.62-	15
QUEENSCLIFF (U)	2,788	1,373	1,427	2,800	12	0.43	11
RAINBOW (R)	820	334	347	681	139-	16.95-	14
RED CLIFFS (U)	2,439	1,130	1,131	2,261	78-	3.30-	15
RIDDELLS CREEK (R)	N/A	106	98	204	N/A	N/A	11
ROBINVALE (U)	1,420	794	752	1,546	126	8.87	15
ROCHESTER (U)	2,122	1,192	1,120	2,312	190	8.95	16
ROMSEY (R)	321	247	237	484	163	50.78	11
ROSEDALE (R)	N/A	373	353	726	N/A	N/A	18
RUPANYUP (R)	517	225	256	481	36-	6.96-	14
RUSHWORTH (U)	1,093	547	524	1,071	22-	2.01-	16
RUTHERGLEN (U)	1,297	558	650	1,208	79-	6.14-	17
SALE (U)	8,708	5,366	5,038	10,404	1,696	19.48	18
SAN REMO (R)	N/A	209	185	394	N/A	N/A	18
SEA LAKE (R)	1,026	478	493	971	55-	5.36-	15
SEVILLE (R)	N/A	198	193	391	N/A	N/A	12
SEYMOUR (U)	5,505	2,932	2,829	5,761	256	4.65	10
SHEPPARTON (U)	17,488	9,653	9,756	19,409	1,921	10.98	16
SKIPTON (R)	N/A	240	236	476	N/A	N/A	13
SNAKE VALLEY (R)	N/A	132	132	264	N/A	N/A	13
SOMERS (R)	N/A	144	322	466	N/A	N/A	9
SOMERVILLE (R)	N/A	327	320	647	N/A	N/A	9
STANHOPE (R)	566	279	285	564	2-	0.35-	16
STAKEHILL (U)	5,909	2,798	3,028	5,826	83-	1.40-	14

TABLE 2. - URBAN CENTRES AND BOUNDED LOCALITIES WITH 200 OR MORE PERSONS, IN ALPHABETICAL ORDER - CONTINUED

URBAN CENTRE OR BOUNDED LOCALITY	POPULATION, 1966 CENSUS	CENSUS, 30TH JUNE, 1971			INTERCENSAL VARIATION		PAGE REF. TABLE 3
		MALES	FEMALES	PERSONS	NUMERICAL	PERCENTAGE	
ST. ARNAUD (U)	3,004	1,323	1,452	2,775	229-	7.42-	14
ST. LEONARDS (U)	297	588	590	1,178	881	296.53	11
STRATFORD (R)	688	383	374	757	69	10.03	17
STRATHMERTON (R)	N/A	202	180	382	N/A	N/A	15
SUNBURY (U)	3,526	2,713	2,386	5,099	1,573	44.61	9
SWAN HILL (U)	7,398	3,791	3,902	7,693	295	3.99	15
SWIFTS CREEK (R)	N/A	151	147	298	N/A	N/A	17
TALBOT (R)	N/A	161	170	331	N/A	N/A	12
TALLANGATTA (R)	1,000	460	463	923	77-	7.70-	17
TANGAMBALANGA (R)	N/A	155	137	292	N/A	N/A	17
TATURA (U)	2,496	1,250	1,250	2,510	14	0.56	15
TAWONGA (R)	N/A	163	131	294	N/A	N/A	16
TERANG (U)	1,991	1,087	1,148	2,235	244	12.26	13
TIMBOON (R)	N/A	305	346	651	N/A	N/A	13
TONGALA (R)	983	457	442	899	84-	8.55-	15
TOORA (R)	N/A	280	296	576	N/A	N/A	18
TOORADIN (R)	N/A	200	173	373	N/A	N/A	9
TORQUAY (U)	1,477	954	970	1,924	447	30.28	11
TRAFALGAR (U)	1,729	927	899	1,826	97	5.61	18
TRARALGON (U)	14,080	7,462	7,162	14,624	544	3.86	12
TRENTHAM (R)	647	333	311	644	3-	0.46-	16
TUNGAMAH (R)	N/A	113	127	240	N/A	N/A	9
TYABB (R)	N/A	199	200	399	N/A	N/A	15
ULTIMA (R)	N/A	126	129	255	N/A	N/A	15
UNDERBOOL (R)	N/A	135	135	270	N/A	N/A	15
VIOLET TOWN (R)	N/A	209	219	428	N/A	N/A	17
WALLAN (R)	N/A	121	129	250	N/A	N/A	12
HANGARATTA (U)	15,268	7,614	7,921	15,535	267	1.75	17
WARBURTON (U)	1,949	739	821	1,560	15	0.97	18
WARRACKNABEAL (U)	3,151	1,341	1,526	2,867	284-	9.01-	14
WARRAGUL (U)	6,846	3,500	3,603	7,103	257	3.75	18
WARRANTYTE (U)	1,085	1,073	1,050	2,123	1,038	95.67	9
WARRNAMBOOL (U)	17,500	9,071	9,592	18,663	1,163	6.65	14
WATCHEM (R)	N/A	113	111	224	N/A	N/A	14
WEDDERBURN (R)	811	391	394	785	26-	3.21-	18
WELSHPOOL (R)	N/A	117	114	231	N/A	N/A	18
WERRIBEE (U)	8,233	6,567	6,301	12,868	4,635	56.30	10
WHITTLESEA (R)	N/A	371	352	723	N/A	N/A	10
WILLAURA (R)	492	236	229	465	27-	5.49-	13
WINCHELSEA (R)	908	456	484	940	32	3.52	14
WONTHAGGI (U)	4,561	2,206	2,230	4,436	125-	2.74-	18, 19
WOODEND (U)	1,221	633	647	1,280	59	4.83	12
WOODMELANG (R)	N/A	180	151	331	N/A	N/A	15
WOODI YALLOCK (R)	N/A	109	112	221	N/A	N/A	18
WOORINEE (R)	N/A	146	152	298	N/A	N/A	15
MYCHEPROOF (R)	1,009	471	504	975	30-	2.99-	15
YACKANDANDAH (R)	N/A	219	240	459	N/A	N/A	17
YARRA GLEN (R)	N/A	252	262	514	N/A	N/A	9
YARRA JUNCTION (U)	1,121	604	583	1,187	66	5.89	18
YARRAGON (R)	491	266	257	523	32	6.52	17
YARRAM (U)	2,019	997	1,041	2,038	23	1.14	17
YARRAWONGA-MULHALLA (U)-PART	3,163	1,521	1,594	3,115	48-	1.52-	16
YEA (U)	1,084	527	528	1,055	29-	2.68-	12
YINNAR (R)	N/A	179	161	340	N/A	N/A	17

TABLE 3 - POPULATION IN LOCAL GOVERNMENT AREAS - VICTORIA

LOCAL GOVERNMENT AREAS	POPULATION 1966 PERSONS	POPULATION - 1971			INTERCENSAL VARIATION	
		MALES	FEMALES	PERSONS	NUMERICAL	PERCENTAGE
MELBOURNE STATISTICAL DIVISION						
ALTONA (C)-MELBOURNE (U)	25,020	15,583	14,814	30,397	5,377	21.49
BERWICK (S) (PART)- BEACONSFIELD UPPER (R)	N.A.	112	124	236	N.A.	N.A.
BERWICK (U)	1,720	1,617	1,662	3,279	1,559	90.64
EMERALD (U)-PART	N.A.	175	161	336	N.A.	N.A.
MELBOURNE (U)	13,137	7,373	7,029	14,402	1,265	9.63
NARRE WARREN (R)	N.A.	493	432	925	N.A.	N.A.
NARRE WARREN NORTH (R)	N.A.	110	105	215	N.A.	N.A.
OFFICER (R)	N.A.	139	131	270	N.A.	N.A.
BALANCE (R)	N.A.	1,933	1,875	3,808	N.A.	N.A.
TOTAL SHIRE PART	19,880	11,952	11,919	23,871	3,991	18.06
BOX HILL (C)-MELBOURNE (U)	54,534	26,524	28,059	54,583	49	0.09
BRIGHTON (C)-MELBOURNE (U)	40,619	18,268	20,835	39,103	1,515-	3.73-
BROADMEADOWS (C)- MELBOURNE (U)	86,926	51,051	49,422	100,473	13,547	15.58
BALANCE (R)	1,154	210	195	405	749-	64.90-
TOTAL CITY	88,080	51,261	49,617	100,878	12,798	14.53
BRUNSWICK (C)-MELBOURNE (U)	92,018	25,864	25,560	51,424	594	1.14
BULLA (S)- CRAIGIEBURN (U)	N.A.	688	654	1,342	N.A.	N.A.
SUNBURY (U)	3,526	2,713	2,386	5,099	1,573	44.61
BALANCE (R)	N.A.	880	917	1,797	N.A.	N.A.
TOTAL SHIRE	5,711	4,281	3,957	8,238	2,527	44.25
CAMBERWELL (C)-MELBOURNE (U)	99,913	46,258	51,969	98,227	1,686-	1.69-
CAULFIELD (C)-MELBOURNE (U)	76,119	38,751	42,954	81,705	5,586	7.34
CHELSEA (C)-MELBOURNE (U)	24,789	13,012	13,266	26,278	1,489	6.01
COBURG (C)-MELBOURNE (U)	68,577	33,226	32,202	65,428	3,149-	4.59-
COLLINGWOOD (C)-MELBOURNE (U)	22,469	10,190	10,716	20,906	1,563-	6.96-
CRANBOURNE (S) (PART)- CARRUM DOWNS (R)-PART	N.A.	266	353	619	N.A.	N.A.
CRANBOURNE (U)	N.A.	1,228	1,193	2,421	N.A.	N.A.
HAMPTON PARK (U)	N.A.	679	649	1,328	N.A.	N.A.
MELBOURNE (U)	143	460	449	909	766	535.66
TOORADIN (R)	N.A.	200	173	373	N.A.	N.A.
BALANCE (R)	N.A.	3,533	3,277	6,810	N.A.	N.A.
TOTAL SHIRE PART	9,307	6,366	6,094	12,460	3,153	33.88
CROYDON (C)- MELBOURNE (U)	21,357	13,713	13,605	27,318	5,961	27.91
BALANCE (R)	412	596	556	1,152	740	179.61
TOTAL CITY	21,769	14,309	14,161	28,470	6,701	30.78
DANDENONG (C)- MELBOURNE (U)	31,056	20,452	20,163	40,615	9,559	30.78
BALANCE (R)	644	115	112	227	417-	64.75-
TOTAL CITY	31,700	20,567	20,275	40,842	9,142	28.84
DIAMOND VALLEY (S)- MELBOURNE (U)	20,997	17,503	16,944	34,447	13,450	64.06
BALANCE (R)	2,002	920	883	1,803	199-	9.94-
TOTAL SHIRE	22,999	18,423	17,827	36,250	13,251	57.62
DONCASTER AND TEMPLESTONE (C)- MELBOURNE (U)	33,383	29,823	29,794	59,617	26,234	78.58
HARRANDYTE (U)-PART	1,085	443	429	872	213-	19.63-
BALANCE (R)	3,619	1,950	1,859	3,809	190	5.25
TOTAL CITY	38,087	32,216	32,082	64,298	26,211	58.82
ELTHAM (S)- MURSTBRIDGE (R)	675	453	423	876	201	29.78
MELBOURNE (U)	14,115	8,980	9,041	18,021	3,906	27.67
PANTON HILL (R)	N.A.	184	162	346	N.A.	N.A.
HARRANDYTE (U)-PART	N.A.	630	621	1,251	N.A.	N.A.
BALANCE (R)	N.A.	1,902	1,769	3,671	N.A.	N.A.
TOTAL SHIRE	20,211	12,149	12,016	24,165	3,954	19.56
ESSENDON (C)-MELBOURNE (U)	58,258	28,306	29,272	57,578	680-	1.17-
FITZROY (C)-MELBOURNE (U)	27,227	12,828	12,577	25,405	1,822-	6.69-
FLINDERS (S)- FLINDERS (R)	264	136	152	288	24	9.09
MELBOURNE (U)	0	6,358	6,740	13,098	13,098	N.A.
BALANCE (R)	N.A.	1,040	1,044	2,084	N.A.	N.A.
TOTAL SHIRE	12,525	7,534	7,936	15,470	2,945	23.51
FOOTSCRAY (C)-MELBOURNE (U)	58,832	29,602	28,108	57,710	1,122-	1.91-
FRANKSTON (C)- BAXTER (R)-PART	N.A.	96	118	214	N.A.	N.A.
CARRUM DOWNS (R)-PART	N.A.	70	66	136	N.A.	N.A.
MELBOURNE (U)	38,719	28,680	29,266	57,946	19,228	49.66
BALANCE (R)	N.A.	508	504	1,012	N.A.	N.A.
TOTAL CITY	42,085	29,354	29,954	59,308	17,223	40.92
HASTINGS (S)- BAXTER (R)-PART	N.A.	264	264	528	N.A.	N.A.
CRIB POINT (U)	1,829	1,203	702	1,905	76	4.16
HASTINGS (U)	1,136	909	979	1,888	752	66.20
SOMERS (R)	N.A.	144	322	466	N.A.	N.A.
SOMERVILLE (R)	N.A.	327	320	647	N.A.	N.A.
TYABB (R)	N.A.	199	200	399	N.A.	N.A.
BALANCE (R)	N.A.	1,570	1,472	3,042	N.A.	N.A.
TOTAL SHIRE	7,280	4,616	4,259	8,875	1,595	21.91
HAWTHORN (C)-MELBOURNE (U)	36,723	17,389	20,087	37,476	748	2.04
HEALESVILLE (S) (PART)- HEALESVILLE (U)	2,683	1,721	1,628	3,349	666	24.82
YARRA GLEN (R)	N.A.	252	262	514	N.A.	N.A.
BALANCE (R)	N.A.	693	628	1,321	N.A.	N.A.

TABLE 3 - POPULATION IN LOCAL GOVERNMENT AREAS - VICTORIA

LOCAL GOVERNMENT AREAS	POPULATION 1966 PERSONS	POPULATION - 1971			INTERCENSAL VARIATION	
		MALES	FEMALES	PERSONS	NUMERICAL	PERCENTAGE
MELBOURNE STATISTICAL DIVISION (CONT.)						
TOTAL SHIRE PART	5,136	2,666	2,518	5,184	48	0.93
HEIDELBERG (C)-MELBOURNE (U)	63,932	33,834	34,109	67,943	4,011	6.27
KEILOR (C)- MELBOURNE (U)	40,430	27,967	26,891	54,858	14,428	35.69
BALANCE (R)	2,969	343	337	680	2,288-	77.09-
TOTAL CITY	43,399	28,310	27,228	55,538	12,140	27.97
KEW (C)-MELBOURNE (U)	32,819	15,322	17,252	32,574	245-	0.75-
KNOX (C)- MELBOURNE (U)	32,394	27,532	26,670	54,202	21,808	67.32
BALANCE (R)	4,120	1,358	1,218	2,576	1,544-	37.48-
TOTAL CITY	36,514	28,890	27,888	56,778	20,264	55.50
LILLYDALE (S)- MELBOURNE (U)	13,232	13,300	13,385	26,685	13,453	101.67
SEVILLE (R)	N.A.	198	193	391	N.A.	N.A.
BALANCE (R)	N.A.	4,640	4,313	8,953	N.A.	N.A.
TOTAL SHIRE	24,494	18,138	17,891	36,029	11,535	47.09
MALVERN (C)-MELBOURNE (U)	50,061	23,499	27,070	50,569	508	1.01
MELBOURNE (C)-MELBOURNE (U)	76,006	36,825	38,052	74,877	1,129-	1.49-
MELTON (S)- MELTON (U)	N.A.	2,259	2,232	4,491	N.A.	N.A.
BALANCE (R)	N.A.	785	680	1,465	N.A.	N.A.
TOTAL SHIRE	2,559	3,044	2,912	5,956	3,397	132.75
MOORABBIN (C)-MELBOURNE (U)	103,787	54,610	54,938	109,548	5,761	5.55
MORDIALLOC (C)-MELBOURNE (U)	28,079	14,686	14,966	29,652	1,574	5.61
MORNINGTON (S)- MELBOURNE (U)	1,704	6,872	6,448	13,320	11,616	681.69
BALANCE (R)	N.A.	469	451	920	N.A.	N.A.
TOTAL SHIRE	10,217	7,341	6,899	14,240	4,023	39.38
NORTHCOTE (C)-MELBOURNE (U)	56,213	28,973	30,189	59,162	2,949	5.25
NUNAWADING (C)-MELBOURNE (U)	74,579	44,951	45,735	90,686	16,108	21.60
OAKLEIGH (C)-MELBOURNE (U)	52,769	29,178	28,070	57,248	4,479	8.49
PORT MELBOURNE (C)-MELBOURNE (U)	12,591	6,002	5,674	11,676	915-	7.27-
PRAHRAN (C)-MELBOURNE (U)	54,699	25,898	30,995	56,493	1,835	3.36
PRESTON (C)-MELBOURNE (U)	89,775	45,890	45,778	91,668	1,893	2.11
RICHMOND (C)-MELBOURNE (U)	32,532	13,930	13,919	27,849	4,683-	14.40-
RINGWOOD (C)-MELBOURNE (U)	29,141	17,322	17,606	34,928	5,787	19.86
ST.KILDA (C)-MELBOURNE (U)	58,138	30,436	30,306	60,742	2,604	4.48
SANDRINGHAM (C)-MELBOURNE (U)	36,672	17,199	18,205	35,404	1,268-	3.46-
SHERBROOKE (S)- EMERALD (U)-PART MELBOURNE (U)	N.A.	614	633	1,247	N.A.	N.A.
BALANCE (R)	9,999	7,580	7,734	15,314	5,315	53.16
TOTAL SHIRE	17,674	1,931	1,882	3,813	N.A.	N.A.
		10,125	10,249	20,374	2,700	15.28
SOUTH MELBOURNE (C)-MELBOURNE (U)	30,233	13,688	13,125	26,813	3,420-	11.31-
SPRINGVALE (C)- MELBOURNE (U)	37,669	29,255	28,124	57,379	19,710	52.32
BALANCE (R)	1,762	526	460	986	776-	44.04-
TOTAL CITY	39,431	29,781	28,584	58,365	18,934	48.02
SUNSHINE (C)- MELBOURNE (U)	69,086	39,350	36,553	75,903	6,817	9.87
BALANCE (R)	179	336	282	618	440	247.19
TOTAL CITY	69,264	39,686	36,835	76,521	7,257	10.48
WAVERLEY (C)- MELBOURNE (U)	68,896	48,410	48,382	96,792	27,896	40.49
BALANCE (R)	949	114	93	207	742-	78.19-
TOTAL CITY	69,845	48,524	48,475	96,999	27,154	38.88
WERRIBEE (S)- MELBOURNE (U)	6,129	4,634	3,821	8,455	2,327	37.97
WERRIBEE (U)	8,233	6,567	6,301	12,868	4,635	56.30
BALANCE (R)	4,019	2,206	1,575	3,781	238-	5.92-
TOTAL SHIRE	18,380	13,407	11,697	25,104	6,724	36.58
WHITTLESEA (S)- MELBOURNE (U)	11,497	12,841	12,311	25,152	13,655	118.77
MERINDA (R)	N.A.	186	155	341	N.A.	N.A.
MORANG SOUTH (R)	N.A.	261	213	474	N.A.	N.A.
WHITTLESEA (R)	N.A.	371	352	723	N.A.	N.A.
BALANCE (R)	N.A.	1,694	1,761	3,455	N.A.	N.A.
TOTAL SHIRE	16,713	15,353	14,792	30,145	13,432	80.37
WILLIAMSTOWN (C)-MELBOURNE (U)	30,449	15,349	14,634	29,983	466-	1.53-
TOTAL URBAN	2,145,897	1,206,973	1,223,644	2,430,617	284,720	13.27
TOTAL RURAL	84,896	34,713	32,663	67,376	17,520-	20.64-
TOTAL DIVISION	2,230,793	1,241,686	1,256,307	2,497,993	267,200	11.98

TABLE 3 - POPULATION IN LOCAL GOVERNMENT AREAS - VICTORIA

LOCAL GOVERNMENT AREAS	POPULATION 1966 PERSONS	POPULATION - 1971			INTERCENSAL VARIATION	
		MALES	FEMALES	PERSONS	NUMERICAL	PERCENTAGE
WEST CENTRAL STATISTICAL DIVISION						
GEELONG STATISTICAL DISTRICT						
BANNOCKBURN (S) (PART)-RURAL	274	130	122	252	22-	8.03-
BARRABOOL (S) (PART)-RURAL	459	277	186	463	4	0.87
BELLARINE (S) (PART)- GEELONG (U)-PART	6,584	4,454	4,284	8,738	2,154	32.72
LEOPOLD (U)	N.A.	691	753	1,444	N.A.	N.A.
BALANCE (R)	N.A.	453	421	874	N.A.	N.A.
TOTAL SHIRE PART	8,457	5,598	5,458	11,056	2,599	30.73
CORIO (S) (PART)- GEELONG (U)-PART	33,297	18,776	17,828	36,604	3,307	9.93
LARA (U)	1,510	1,021	1,076	2,097	587	38.87
BALANCE (R)	600	532	479	1,011	411	68.50
TOTAL SHIRE PART	35,407	20,329	19,383	39,712	4,305	12.16
GEELONG (C)-GEELONG (U)-PART	18,129	8,752	9,023	17,775	354-	1.95-
GEELONG WEST (C)-GEELONG (U)-PART	17,538	8,413	8,810	17,223	315-	1.80-
NEHTOWN (C)-GEELONG (U)-PART	11,700	5,618	5,995	11,613	87-	0.74-
SOUTH BARWON (S) (PART)- GEELONG (U)-PART	17,812	11,501	11,593	23,094	5,282	29.65
BALANCE (R)	1,589	397	381	778	811-	51.04-
TOTAL SHIRE PART	19,401	11,898	11,974	23,872	4,471	23.05
TOTAL URBAN	106,570	59,226	59,362	118,588	12,018	11.28
TOTAL RURAL	4,795	1,789	1,589	3,378	1,417-	29.55-
TOTAL GEELONG STATISTICAL DISTRICT	111,365	61,015	60,951	121,966	10,601	9.52
BALANCE WEST CENTRAL STATISTICAL DIV.						
BACCHUS MARSH (S)- BACCHUS MARSH (U)	3,707	2,113	2,030	4,143	436	11.76
BALANCE (R)	967	499	445	944	23-	2.38-
TOTAL SHIRE	4,674	2,612	2,475	5,087	413	8.64
BALLAN (S)- BALLAN (R)	619	326	294	620	2	0.32
BALANCE (R)	1,731	802	725	1,527	204-	11.79-
TOTAL SHIRE	2,349	1,128	1,019	2,147	202-	8.60-
BANNOCKBURN (S) (PART)- INVERLEIGH (R)	N.A.	114	111	225	N.A.	N.A.
MEREDITH (R)	N.A.	129	113	242	N.A.	N.A.
BALANCE (R)	N.A.	762	636	1,398	N.A.	N.A.
TOTAL SHIRE PART	1,939	1,005	860	1,865	74-	3.82-
BARRABOOL (S) (PART)- ANGLESEA (U)	726	519	529	1,048	322	44.35
TORQUAY (U)-PART	115	178	170	348	233	202.61
BALANCE (R)	1,614	820	761	1,581	33-	2.04-
TOTAL SHIRE PART	2,455	1,517	1,460	2,977	522	21.26
BELLARINE (S) (PART)- CLIFTON SPRINGS (R)	N.A.	191	217	408	N.A.	N.A.
DRYSDALE (R)	N.A.	472	441	913	N.A.	N.A.
OCEAN GROVE-BARWON HEADS (U) PART	2,157	1,495	1,505	3,000	843	39.08
PORTARLINGTON (U)	1,224	674	680	1,354	130	10.62
ST. LEONARDS (U)	297	588	590	1,178	881	296.63
BALANCE (R)	N.A.	432	412	844	N.A.	N.A.
TOTAL SHIRE PART	6,066	3,852	3,845	7,697	1,631	26.89
BUNGAREE (S)- BALLARAT (U)-PART	0	158	166	324	324	N.A.
BALANCE (R)	2,207	1,135	1,054	2,189	18-	0.82-
TOTAL SHIRE	2,207	1,293	1,220	2,513	306	13.86
BUNINYONG (S)- BALLARAT (U)-PART	0	465	609	1,074	1,074	N.A.
BUNINYONG (R)	811	390	377	767	44-	5.43-
MOUNT HELEN (R)	N.A.	265	226	491	N.A.	N.A.
BALANCE (R)	N.A.	1,478	1,292	2,770	N.A.	N.A.
TOTAL SHIRE	4,836	2,598	2,804	5,102	266	5.50
CORIO (S) (PART)-RURAL	815	427	400	827	12	1.47
GISBORNE (S)- GISBORNE (R)	604	380	393	773	169	27.98
MACEDON (R)	N.A.	225	238	463	N.A.	N.A.
MOUNT MACEDON (R)	N.A.	211	241	452	N.A.	N.A.
BALANCE (R)	N.A.	649	559	1,208	N.A.	N.A.
TOTAL SHIRE	2,311	1,465	1,431	2,896	585	25.31
QUEENSCLIFFE (B)-QUEENSCLIFF (U)	2,788	1,373	1,427	2,800	12	0.43
ROMSEY (S)- LANCEFIELD (R)	N.A.	226	228	454	N.A.	N.A.
RIDDELLS CREEK (R)	N.A.	106	98	204	N.A.	N.A.
ROMSEY (R)	321	247	237	484	163	50.78
BALANCE (R)	N.A.	767	670	1,437	N.A.	N.A.
TOTAL SHIRE	2,515	1,346	1,233	2,579	63	2.50
SOUTH BARWON (S) (PART)- OCEAN GROVE-BARWON HEADS (U)-PART	987	478	522	1,000	13	1.32
TORQUAY (U)-PART	1,362	776	800	1,576	214	15.71
BALANCE (R)	306	154	140	294	12-	3.92-
TOTAL SHIRE PART	2,655	1,408	1,462	2,870	215	8.10
TOTAL URBAN	13,363	8,817	9,028	17,845	4,482	33.54
TOTAL RURAL	22,249	11,207	10,308	21,515	733-	3.29-
TOTAL SUBDIVISION	35,611	20,024	19,336	39,360	3,749	10.53

TABLE 3 - POPULATION IN LOCAL GOVERNMENT AREAS - VICTORIA

LOCAL GOVERNMENT AREAS	POPULATION 1966 PERSONS	POPULATION - 1971			INTERCENSAL VARIATION	
		MALES	FEMALES	PERSONS	NUMERICAL	PERCENTAGE
WEST CENTRAL STATISTICAL DIVISION (CONT.)						
TOTAL URBAN	119,933	68,043	68,390	136,433	16,500	13.76
TOTAL RURAL	27,043	12,996	11,897	24,893	2,150-	7.95-
TOTAL DIVISION	146,976	81,039	80,287	161,326	14,350	9.76
NORTH CENTRAL STATISTICAL DIVISION						
ALEXANDRA (S)- ALEXANDRA (U)	2,014	934	931	1,865	149-	7.40-
EILDON (R)	886	495	442	937	81	9.46
BALANCE (R)	1,614	882	784	1,666	52	3.22
TOTAL SHIRE	4,484	2,311	2,157	4,468	16-	0.36-
BROADFORD (S)- BROADFORD (U)	1,605	762	771	1,533	72-	4.49-
BALANCE (R)	373	210	184	394	21	5.63
TOTAL SHIRE	1,978	972	955	1,927	51-	2.58-
CASTLEMAINE (C)-CASTLEMAINE (U)-PART	7,103	3,357	3,407	6,764	339-	4.77-
CRESWICK (S)- CRESWICK (U)	1,658	914	872	1,786	128	7.72
BALANCE (R)	1,882	925	793	1,718	164-	8.71-
TOTAL SHIRE	3,540	1,839	1,665	3,504	36-	1.02-
DAYLESFORD AND GLENLYON (S)- DAYLESFORD (U)	2,664	1,374	1,572	2,946	282	10.59
BALANCE (R)	1,734	615	558	1,173	561-	32.35-
TOTAL SHIRE	4,398	1,989	2,130	4,119	279-	6.34-
KILMORE (S)- KILMORE (U)	1,096	924	550	1,474	378	34.49
MALLAN (R)	N.A.	121	129	250	N.A.	N.A.
BALANCE (R)	N.A.	589	483	1,072	N.A.	N.A.
TOTAL SHIRE	2,739	1,634	1,162	2,796	57	2.08
KYNETON (S)- KYNETON (U)	3,446	1,613	1,859	3,472	26	0.75
MALMSBURY (R)	N.A.	275	169	444	N.A.	N.A.
TRENTHAM (R)	647	333	311	644	3-	0.46-
BALANCE (R)	N.A.	713	647	1,360	N.A.	N.A.
TOTAL SHIRE	5,970	2,934	2,986	5,920	50-	0.84-
MALDON (S)- MALDON (R)	1,065	436	502	938	127-	11.92-
BALANCE (R)	888	425	385	810	78-	8.78-
TOTAL SHIRE	1,953	861	887	1,748	205-	10.50-
MARYBOROUGH (C)-MARYBOROUGH (U)	7,707	3,621	3,848	7,469	238-	3.09-
MCIVOR (S)- HEATHCOTE (U)	1,187	551	531	1,082	105-	8.85-
BALANCE (R)	709	364	343	707	2-	0.28-
TOTAL SHIRE	1,896	915	874	1,789	107-	5.64-
METCALFE (S)- CASTLEMAINE (U)-PART	N.A.	163	166	329	N.A.	N.A.
HARCOURT (R)	N.A.	131	139	270	N.A.	N.A.
BALANCE (R)	N.A.	700	675	1,375	N.A.	N.A.
TOTAL SHIRE	2,163	994	980	1,974	189-	8.74-
NEWHAM AND WOODEND (S)- WOODEND (U)	1,221	633	647	1,280	59	4.83
BALANCE (R)	774	356	443	799	25	3.23
TOTAL SHIRE	1,995	989	1,090	2,079	84	4.21
NEWSTEAD (S)- CASTLEMAINE (U)-PART	N.A.	226	228	454	N.A.	N.A.
NEWSTEAD (R)	N.A.	178	174	352	N.A.	N.A.
BALANCE (R)	N.A.	435	387	822	N.A.	N.A.
TOTAL SHIRE	1,781	839	789	1,628	153-	8.59-
PYALONG (S)-RURAL	456	230	207	437	19-	4.17-
SEYMOUR (S)- AVENEL (R)	N.A.	172	179	351	N.A.	N.A.
SEYMOUR (U)	5,505	2,932	2,829	5,761	256	4.65
BALANCE (R)	N.A.	3,400	1,543	4,943	N.A.	N.A.
TOTAL SHIRE	11,272	6,504	4,551	11,055	217-	1.93-
TALBOT AND CLUNES (S)- CLUNES (R)	810	321	366	687	123-	15.19-
TALBOT (R)	N.A.	161	170	331	N.A.	N.A.
BALANCE (R)	N.A.	232	187	419	N.A.	N.A.
TOTAL SHIRE	1,514	714	723	1,437	77-	5.09-
TULLAROOP (S)- CARISBROOK (R)	N.A.	160	167	327	N.A.	N.A.
BALANCE (R)	N.A.	441	423	864	N.A.	N.A.
TOTAL SHIRE	1,277	601	590	1,191	86-	6.73-
YEA (S)- YEA (U)	1,084	527	528	1,055	29-	2.68-
BALANCE (R)	1,536	798	685	1,483	53-	3.45-
TOTAL SHIRE	2,620	1,325	1,213	2,538	82-	3.13-
TOTAL URBAN	37,355	18,531	18,739	37,270	85-	0.23-
TOTAL RURAL	27,491	14,098	11,475	25,573	1,918-	6.98-
TOTAL DIVISION	64,846	32,629	30,214	62,843	2,003-	3.09-

TABLE 3 - POPULATION IN LOCAL GOVERNMENT AREAS - VICTORIA

LOCAL GOVERNMENT AREAS	POPULATION 1966 PERSONS	POPULATION - 1971			INTERCENSAL VARIATION	
		MALES	FEMALES	PERSONS	NUMERICAL	PERCENTAGE
WESTERN STATISTICAL DIVISION						
ARARAT (C)-ARARAT (U)	8,246	4,179	4,138	8,317	71	0.86
ARARAT (S)- LAKE BOLAC (R)	N.A.	103	105	208	N.A.	N.A.
WILLAURA (R)	492	236	229	465	27-	5.49-
BALANCE (R)	N.A.	1,836	1,682	3,518	N.A.	N.A.
TOTAL SHIRE	4,644	2,175	2,016	4,191	453-	9.75-
BALLARAT (C)- BALLARAT (U)-PART	41,048	18,389	20,797	39,186	1,862-	4.54-
BALANCE (R)	613	222	198	420	193-	31.48-
TOTAL CITY	41,661	18,611	20,995	39,606	2,055-	4.93-
BALLARAT (S)- BALLARAT (U)-PART	10,245	6,310	6,251	12,561	2,316	22.61
LEARNMOUTH (R)	N.A.	114	116	230	N.A.	N.A.
BALANCE (R)	N.A.	822	781	1,603	N.A.	N.A.
TOTAL SHIRE	12,245	7,246	7,148	14,394	2,148	17.54
BELFAST (S)-RURAL	1,857	873	771	1,644	213-	11.47-
CAMPERDOWN (T)-CAMPERDOWN (U)	3,540	1,746	1,730	3,476	64-	1.81-
COLAC (C)-COLAC (U)-PART	9,499	4,697	5,038	9,735	236	2.48
COLAC (S)- BEEAC (R)	N.A.	123	128	251	N.A.	N.A.
BIRREGURRA (R)-PART	N.A.	96	88	184	N.A.	N.A.
COLAC (U)-PART	N.A.	350	333	683	N.A.	N.A.
CRESSY (R)	N.A.	128	127	255	N.A.	N.A.
BALANCE (R)	N.A.	2,544	2,338	4,882	N.A.	N.A.
TOTAL SHIRE	6,959	3,241	3,014	6,255	704-	10.12-
DUNDAS (S)-RURAL	3,923	1,875	1,791	3,666	257-	6.55-
GLENELG (S)- CASTERTON (U)	2,492	1,055	1,120	2,175	317-	12.72-
MERINO (R)	N.A.	169	175	344	N.A.	N.A.
BALANCE (R)	N.A.	1,382	1,247	2,629	N.A.	N.A.
TOTAL SHIRE	5,838	2,606	2,542	5,148	690-	11.82-
GRENVILLE (S)- BALLARAT (U)-PART	53	19	13	32	21-	39.62-
LINTON (R)	N.A.	137	120	257	N.A.	N.A.
BALANCE (R)	N.A.	775	734	1,509	N.A.	N.A.
TOTAL SHIRE	1,692	931	867	1,798	106	6.26
HAMILTON (C)-HAMILTON (U)	10,062	4,882	4,780	9,662	400-	3.98-
HAMPDEN (S)- DERRINALLUM (R)	N.A.	152	139	291	N.A.	N.A.
LISMORE (R)	453	177	188	365	90-	19.78-
NOORAT (R)	N.A.	134	124	258	N.A.	N.A.
SKIPTON (R)-PART	N.A.	153	146	299	N.A.	N.A.
TERANG (U)	1,991	1,087	1,148	2,235	244	12.26
BALANCE (R)	N.A.	2,395	2,066	4,461	N.A.	N.A.
TOTAL SHIRE	8,773	4,098	3,811	7,909	864-	9.85-
HEYTESBURY (S)- COBDEN (U)	1,233	649	676	1,325	92	7.46
TIMBOON (R)	N.A.	305	346	651	N.A.	N.A.
BALANCE (R)	N.A.	3,300	2,916	6,216	N.A.	N.A.
TOTAL SHIRE	9,182	4,254	3,938	8,192	10	0.12
KOROIT (S)- KOROIT (U)	1,006	525	491	1,016	10	0.99
BALANCE (R)	410	219	191	410	0	0
TOTAL BOROUGH	1,416	744	682	1,426	10	0.91
LEIGH (S)-RURAL	1,402	628	548	1,176	226-	16.12-
LEXTON (S)-RURAL	1,375	717	593	1,310	65-	4.73-
MINNAMITE (S)- MACARTHUR (R)	364	186	191	377	13	3.57
BALANCE (R)	2,460	1,093	1,073	2,166	294-	11.95-
TOTAL SHIRE	2,824	1,279	1,264	2,543	281-	9.95-
MORTLAKE (S)- MORTLAKE (U)	1,248	630	632	1,262	14	1.12
BALANCE (R)	3,152	1,464	1,341	2,805	347-	11.01-
TOTAL SHIRE	4,400	2,094	1,973	4,067	333-	7.57-
MOUNT ROUSE (S)- DUNKELD (R)	N.A.	199	204	403	N.A.	N.A.
GLENTHOMPSON (R)	N.A.	118	122	240	N.A.	N.A.
PENSHURST (R)	635	303	318	621	14-	2.20-
BALANCE (R)	N.A.	742	698	1,440	N.A.	N.A.
TOTAL SHIRE	3,042	1,362	1,342	2,704	338-	11.11-
OTHAY (S)- APOLLO BAY (U)	957	421	401	822	135-	14.11-
FORREST (R)	N.A.	131	94	225	N.A.	N.A.
BALANCE (R)	N.A.	1,499	1,365	2,864	N.A.	N.A.
TOTAL SHIRE	3,909	2,051	1,860	3,911	3	0.08
PORT FAIRY (B)-PORT FAIRY (U)	2,579	1,181	1,259	2,440	139-	5.39-
PORTLAND (T)-PORTLAND (U)	7,022	4,153	4,059	8,212	1,190	16.95
PORTLAND (S)- DARTMOOR (R)	N.A.	225	164	389	N.A.	N.A.
HEYWOOD (U)	1,015	666	633	1,299	283	27.85
BALANCE (R)	N.A.	2,474	2,266	4,740	N.A.	N.A.
TOTAL SHIRE	6,550	3,365	3,063-	6,428	122-	1.86-
RIPON (S)- BEAUFORT (U)	1,264	580	620	1,200	64-	5.06-
SKIPTON (R)-PART	N.A.	87	90	177	N.A.	N.A.
SNAKE VALLEY (R)	N.A.	132	132	264	N.A.	N.A.
BALANCE (R)	N.A.	813	753	1,566	N.A.	N.A.
TOTAL SHIRE	3,520	1,612	1,595	3,207	313-	8.89-

TABLE 3 - POPULATION IN LOCAL GOVERNMENT AREAS - VICTORIA

LOCAL GOVERNMENT AREAS	POPULATION 1966 PERSONS	POPULATION - 1971			INTERCENSAL VARIATION	
		MALES	FEMALES	PERSONS	NUMERICAL	PERCENTAGE
WESTERN STATISTICAL DIVISION (CONT.)						
SEBASTOPOL (B)-BALLARAT (U)-PART	4,966	2,692	2,565	5,257	291	5.86
WANNON (S)-						
BALMORAL (R)	N.A.	165	148	313	N.A.	N.A.
COLERAINE (U)	1,518	655	731	1,386	132-	8.70-
BALANCE (R)	N.A.	1,016	926	1,942	N.A.	N.A.
TOTAL SHIRE	4,059	1,836	1,805	3,641	418-	10.30-
WARRNAMBOOL (C)-WARRNAMBOOL (U)	17,500	9,071	9,592	18,663	1,163	6.65
WARRNAMBOOL (S)-						
ALLANSFORD (R)	410	226	212	438	28	6.83
BALANCE (R)	7,095	3,328	3,092	6,420	676-	9.53-
TOTAL SHIRE	7,505	3,554	3,304	6,858	648-	8.63-
WINCHELSEA (S)-						
BIRREGURRA (R)-PART	N.A.	191	196	387	N.A.	N.A.
LORNE (U)	958	463	446	909	49-	5.11-
WINCHELSEA (R)	908	456	484	940	32	3.52
BALANCE (R)	N.A.	918	841	1,759	N.A.	N.A.
TOTAL SHIRE	4,241	2,028	1,967	3,995	246-	5.80-
TOTAL URBAN	128,433	64,400	67,453	131,853	3,410	2.65
TOTAL RURAL	74,989	35,381	32,597	67,978	7,011-	9.35-
TOTAL DIVISION	203,432	99,781	100,050	199,831	3,601-	1.77-
WIMMERA STATISTICAL DIVISION						
ARAPILES (S)-						
NATIMUK (R)	494	250	222	472	22-	4.45-
BALANCE (R)	1,648	758	695	1,453	195-	11.83-
TOTAL SHIRE	2,142	1,008	917	1,925	217-	10.13-
AVOCA (S)-						
AVOCA (R)	1,016	461	477	938	78-	7.68-
BALANCE (R)	1,117	546	479	1,025	92-	8.24-
TOTAL SHIRE	2,133	1,007	956	1,963	170-	7.97-
DIMBOOLA (S)-						
DIMBOOLA (U)	1,898	836	860	1,596	202-	10.64-
JEPARIT (R)	707	261	299	560	147-	20.79-
RAINBOW (R)	820	334	347	681	139-	16.95-
BALANCE (R)	2,482	1,089	986	2,075	407-	16.40-
TOTAL SHIRE	5,907	2,520	2,492	5,012	895-	15.15-
DONALD (S)-						
DONALD (U)	1,626	709	738	1,447	179-	11.01-
WATCHEM (R)	N.A.	113	111	224	N.A.	N.A.
BALANCE (R)	N.A.	534	431	965	N.A.	N.A.
TOTAL SHIRE	2,947	1,356	1,280	2,636	311-	10.55-
DUNMUNKLE (S)-						
MINYIP (R)	698	274	304	578	120-	17.19-
MURTOA (U)	1,109	526	509	1,035	74-	6.67-
RUPANYUP (R)	517	225	256	481	35-	6.96-
BALANCE (R)	1,628	768	679	1,447	181-	11.12-
TOTAL SHIRE	3,952	1,793	1,748	3,541	411-	10.40-
MORSHAM (C)-MORSHAM (U)	10,562	5,372	5,674	11,046	484	4.58
KANIVA (S)-						
KANIVA (R)	974	421	443	864	110-	11.29-
BALANCE (R)	1,397	696	593	1,289	108-	7.73-
TOTAL SHIRE	2,371	1,117	1,036	2,153	218-	9.19-
KARA KARA (S)-RURAL	1,360	611	582	1,193	167-	12.28-
KOWREE (S)-						
APSLEY (R)	N.A.	106	117	223	N.A.	N.A.
EDENHOPE (R)	969	473	476	949	20-	2.06-
GOROKE (R)	471	168	194	362	109-	23.14-
BALANCE (R)	N.A.	1,737	1,523	3,260	N.A.	N.A.
TOTAL SHIRE	5,362	2,484	2,310	4,794	568-	10.59-
LOHAN (S)-						
NHILL (U)	2,251	1,001	1,106	2,107	144-	6.40-
BALANCE (R)	1,573	718	662	1,380	193-	12.27-
TOTAL SHIRE	3,824	1,719	1,768	3,487	337-	8.81-
ST.ARNAUD (T)-ST.ARNAUD (U)	3,004	1,323	1,452	2,775	229-	7.62-
STAWELL (T)-STAWELL (U)	5,909	2,798	3,028	5,826	83-	1.40-
STAWELL (S)-RURAL	2,345	1,032	931	1,963	382-	16.29-
WARRACKNABEAL (S)-						
WARRACKNABEAL (U)	3,191	1,341	1,926	2,867	284-	9.01-
BALANCE (R)	1,563	712	640	1,352	211-	13.50-
TOTAL SHIRE	4,714	2,053	2,166	4,219	495-	10.50-
WIMMERA (S)-RURAL	3,485	1,621	1,419	3,040	445-	12.77-
TOTAL URBAN	30,526	13,906	14,893	28,799	1,727-	5.66-
TOTAL RURAL	29,491	13,908	12,866	26,774	2,717-	9.21-
TOTAL DIVISION	60,017	27,814	27,759	55,573	4,444-	7.40-
HALLEE STATISTICAL DIVISION						
BIRCHIP (S)-						
BIRCHIP (U)	1,147	521	520	1,041	106-	9.24-
BALANCE (R)	772	374	324	698	74-	9.59-
TOTAL SHIRE	1,919	895	844	1,739	180-	9.38-
KARKAROOD (S)-						

TABLE 3 - POPULATION IN LOCAL GOVERNMENT AREAS - VICTORIA

LOCAL GOVERNMENT AREAS	POPULATION 1966 PERSONS	POPULATION - 1971			INTERCENSAL VARIATION	
		MALES	FEMALES	PERSONS	NUMERICAL	PERCENTAGE
MALLEE STATISTICAL DIVISION (CONT.)						
BEULAH (R)	N.A.	160	172	332	N.A.	N.A.
HOPETOUN (R)	1,024	455	468	923	101-	9.86-
WOODMELANG (R)	N.A.	180	191	371	N.A.	N.A.
BALANCE (R)	N.A.	1,104	1,035	2,139	N.A.	N.A.
TOTAL SHIRE	4,247	1,899	1,826	3,725	522*	12.29-
MILDURA (C)-MILDURA (U)	12,934	6,389	6,801	13,190	256	1.98
MILDURA (S)-						
TRYMPLE (R)	269	208	224	432	163	60.59
MERBEIN (U)	1,684	799	792	1,591	93-	5.52-
RED CLIFFS (U)	2,439	1,130	1,131	2,261	178-	7.30-
BALANCE (R)	11,923	6,474	5,962	12,436	513	4.30
TOTAL SHIRE	16,315	8,611	8,109	16,720	405	2.48
SWAN HILL (C)-SWAN HILL (U)	7,398	3,791	3,902	7,693	295	3.99
SWAN HILL (S)-						
LAKE BOGA (R)	N.A.	251	247	498	N.A.	N.A.
MANANGATANG (R)	N.A.	188	194	382	N.A.	N.A.
NYAH (R)	N.A.	149	141	290	N.A.	N.A.
NYAH WEST (R)	548	298	290	588	40	7.30
PIANGIL (R)	N.A.	125	116	241	N.A.	N.A.
ROBINVALE (U)	1,429	794	752	1,546	126	8.87
ULTIMA (R)	N.A.	126	129	255	N.A.	N.A.
WOODRINEY (R)	N.A.	146	152	298	N.A.	N.A.
BALANCE (R)	N.A.	4,480	3,760	8,240	N.A.	N.A.
TOTAL SHIRE	13,000	6,557	5,781	12,338	662-	5.09-
WALPEUP (S)-						
MURRAYVILLE (R)	N.A.	158	163	321	N.A.	N.A.
OUYEN (U)	1,645	812	750	1,562	83-	5.05-
UNDERBOOL (R)	N.A.	135	135	270	N.A.	N.A.
BALANCE (R)	N.A.	978	823	1,801	N.A.	N.A.
TOTAL SHIRE	4,431	2,083	1,671	3,954	477-	10.77-
WYCHEPROOF (S)-						
BERRIWILLOCK (R)	N.A.	119	103	222	N.A.	N.A.
CULGOA (R)	N.A.	114	99	213	N.A.	N.A.
SEA LAKE (R)	1,026	478	493	971	55-	5.36-
WYCHEPROOF (R)	1,005	471	504	975	30-	2.99-
BALANCE (R)	N.A.	1,067	956	2,023	N.A.	N.A.
TOTAL SHIRE	4,777	2,249	2,155	4,404	373-	7.81-
TOTAL URBAN	31,722	14,236	14,648	28,884	2,838-	8.95-
TOTAL RURAL	33,299	18,238	16,641	34,879	1,580	4.74
TOTAL DIVISION	65,021	32,474	31,289	63,763	1,258*	1.93*
NORTHERN STATISTICAL DIVISION						
BENDIGO (C)-						
BENDIGO (U)-PART	30,189	15,268	16,563	31,831	1,672	5.54
BALANCE (R)	647	68	73	141	506-	78.21-
TOTAL CITY	30,806	15,336	16,636	31,972	1,166	3.78
BET BET (S)-						
DUNOLLY (R)	750	299	320	619	131-	17.47-
BALANCE (R)	1,225	576	522	1,098	127-	10.37-
TOTAL SHIRE	1,975	875	842	1,717	258-	13.06-
CHARLTON (S)-						
CHARLTON (U)	1,605	698	697	1,395	210-	13.08-
BALANCE (R)	894	445	378	823	71-	7.94-
TOTAL SHIRE	2,499	1,143	1,075	2,218	281-	11.24-
COBRAM (S)-						
COBRAM (U)	2,892	1,620	1,575	3,195	303	10.48
BALANCE (R)	2,369	1,232	1,092	2,324	45-	1.90-
TOTAL SHIRE	5,261	2,852	2,667	5,519	258	4.90
COHUNA (S)-						
COHUNA (U)	2,069	1,074	1,055	2,129	60	2.90
GUNBOWER (R)-PART	N.A.	69	55	124	N.A.	N.A.
LEITCHVILLE (R)	N.A.	217	196	413	N.A.	N.A.
BALANCE (R)	N.A.	1,087	1,016	2,103	N.A.	N.A.
TOTAL SHIRE	4,658	2,447	2,322	4,769	111	2.38
DEAKIN (S)-						
GIRGARRE (R)	N.A.	162	146	308	N.A.	N.A.
TONGALA (R)	983	457	442	899	84-	8.55-
BALANCE (R)	N.A.	2,344	2,104	4,448	N.A.	N.A.
TOTAL SHIRE	5,705	2,963	2,692	5,655	30-	0.88-
EAGLEHAWK (R)-						
BENDIGO (U)-PART	4,726	2,341	2,460	4,801	75	1.59
BALANCE (R)	504	288	275	563	59	11.71
TOTAL BOROUGH	5,239	2,629	2,735	5,364	134	2.56
EAST LODDON (S)-RURAL	1,722	845	748	1,593	129-	7.49-
ECHUCA (C)-ECHUCA-MOAMA (U)-PART	7,044	3,699	3,811	7,510	466	6.62
GORDON (S)-						
BOORT (R)	894	395	428	823	71-	7.94-
PYRAMID HILL (R)	649	325	307	632	17-	2.62-
BALANCE (R)	1,777	897	753	1,650	127-	7.15-
TOTAL SHIRE	3,320	1,617	1,488	3,105	215-	6.48-
GOULBURN (S)-						
NAGAMBIE (R)	955	464	507	971	16	1.68
BALANCE (R)	887	549	467	1,016	129	14.54
TOTAL SHIRE	1,842	1,013	974	1,987	145	7.87
HUNTLY (S)-						
ELMORE (R)	703	362	342	704	1	0.14
EPSOM (R)	N.A.	128	124	252	N.A.	N.A.
BALANCE (R)	N.A.	687	593	1,280	N.A.	N.A.
TOTAL SHIRE	2,323	1,177	1,059	2,236	37-	3.75-

TABLE 3 - POPULATION IN LOCAL GOVERNMENT AREAS - VICTORIA

LOCAL GOVERNMENT AREAS	POPULATION 1966 PERSONS	POPULATION - 1971			INTERCENSAL VARIATION	
		MALES	FEMALES	PERSONS	NUMERICAL	PERCENTAGE
NORTHERN STATISTICAL DIVISION (CONT.)						
KERANG (B)-KERANG (U)	4,164	2,017	2,103	4,120	44-	1.06-
KERANG (S)- BARHAM-KOONDROOK (U)-PART	604	303	290	593	11-	1.82-
BALANCE (R)	4,660	2,277	2,055	4,332	328-	7.04-
TOTAL SHIRE	5,264	2,580	2,345	4,925	339-	6.44-
KORONG (S)- BRIDGEWATER (R)-PART	N.A.	19	21	40	N.A.	N.A.
INGLEWOOD (R)	834	363	397	760	74-	8.87-
KORONG VALE (R)	N.A.	172	151	323	N.A.	N.A.
WEDDERBURN (R)	811	391	394	785	26-	3.21-
BALANCE (R)	N.A.	695	614	1,309	N.A.	N.A.
TOTAL SHIRE	3,663	1,640	1,877	3,217	446-	12.18-
KYABRAM (B)-KYABRAM (U)	4,645	2,534	2,852	5,086	441	9.49
MARONG (S)- BENDIGO (U)-PART	2,988	1,827	1,890	3,717	729	24.40
BRIDGEWATER (R)-PART	N.A.	155	148	303	N.A.	N.A.
BALANCE (R)	N.A.	1,492	1,383	2,875	N.A.	N.A.
TOTAL SHIRE	6,488	3,474	3,421	6,895	407	6.27
NATHALIA (S)- NATHALIA (U)	1,369	650	628	1,278	91-	6.65-
BALANCE (R)	1,856	1,032	897	1,929	73	3.93
TOTAL SHIRE	3,225	1,682	1,925	3,207	18-	0.56-
NUMURKAH (S)- NUMURKAH (U)	2,770	1,270	1,311	2,581	189-	6.82-
STRATHMERTON (R)	N.A.	202	180	382	N.A.	N.A.
BALANCE (R)	N.A.	1,471	1,365	2,836	N.A.	N.A.
TOTAL SHIRE	6,242	2,943	2,856	5,799	443-	7.10-
ROCHESTER (S)- GUNBOHER (R)-PART	N.A.	76	79	155	N.A.	N.A.
LOCKINGTON (R)	N.A.	209	215	424	N.A.	N.A.
ROCHESTER (U)	2,122	1,192	1,120	2,312	190	8.99
BALANCE (R)	N.A.	2,613	2,251	4,864	N.A.	N.A.
TOTAL SHIRE	7,428	4,090	3,665	7,755	327	4.40
RODNEY (S)- MERRIGUM (R)	508	254	242	496	12-	2.36-
MOOROPNA (U)	2,570	1,735	1,797	3,532	962	37.43
TATURA (U)	2,496	1,260	1,250	2,510	14	0.56
BALANCE (R)	6,317	3,137	2,763	5,900	417-	6.60-
TOTAL SHIRE	11,891	6,386	6,052	12,438	547	4.60
SHEPPARTON (C)-SHEPPARTON (U)	17,488	9,653	9,756	19,409	1,921	10.98
SHEPPARTON (S)-RURAL	6,183	3,485	3,000	6,485	302	4.88
STRATHFIELDSAYE (S)- BENDIGO (U)-PART	4,029	2,549	2,662	5,511	1,482	36.78
BALANCE (R)	2,674	1,202	980	2,182	492-	18.40-
TOTAL SHIRE	6,703	3,751	3,942	7,693	990	14.77
TUNGAMAH (S)- TUNGAMAH (R)	N.A.	113	127	240	N.A.	N.A.
BALANCE (R)	N.A.	1,499	1,400	2,899	N.A.	N.A.
TOTAL SHIRE	3,237	1,612	1,827	3,139	98-	3.03-
WARANGA (S)- MURCHISON (R)	544	270	252	522	22-	4.04-
RUSHWORTH (U)	1,093	547	524	1,071	22-	2.01-
STANHOPE (R)	566	279	285	564	2-	0.35-
BALANCE (R)	2,303	1,194	976	2,170	133-	5.78-
TOTAL SHIRE	4,506	2,290	2,037	4,327	179-	3.97-
YARRAWONGA (S)- YARRAWONGA-MULWALA (U)-PART	3,163	1,521	1,894	3,115	48-	1.52-
BALANCE (R)	642	336	302	638	4-	0.62-
TOTAL SHIRE	3,805	1,857	1,896	3,753	52-	1.37-
TOTAL URBAN	97,996	51,758	53,938	105,696	7,700	7.86
TOTAL RURAL	69,321	34,832	31,365	66,197	3,124-	4.51-
TOTAL DIVISION	167,317	86,590	85,303	171,893	4,576	2.73
NORTH EASTERN STATISTICAL DIVISION						
BEECHWORTH (S)- BEECHWORTH (U)	3,595	1,606	1,511	3,117	438-	12.32-
BALANCE (R)	1,251	730	658	1,388	137	10.95
TOTAL SHIRE	4,806	2,336	2,169	4,505	301-	6.26-
BENALLA (C)-BENALLA (U)	8,224	4,041	4,194	8,235	11	0.13
BENALLA (S)- GLENROWAN (R)	N.A.	130	103	233	N.A.	N.A.
BALANCE (R)	N.A.	1,616	1,474	3,090	N.A.	N.A.
TOTAL SHIRE	3,729	1,746	1,977	3,323	405-	10.86-
BRIGHT (S)- BRIGHT (U)	747	419	436	855	108	14.46
MOUNT BEAUTY (U)	1,568	806	763	1,569	1	0.06
POREPUNKAH (R)	N.A.	136	116	252	N.A.	N.A.
TAWONGA (R)	N.A.	163	131	294	N.A.	N.A.
BALANCE (R)	N.A.	912	758	1,670	N.A.	N.A.
TOTAL SHIRE	4,525	2,436	2,204	4,640	114	2.52
CHILTERN (S)- CHILTERN (R)	667	311	291	602	65-	9.75-
BALANCE (R)	855	405	392	797	58-	6.78-
TOTAL SHIRE	1,522	716	683	1,399	123-	8.08-
EUROA (S)- EUROA (U)	2,789	1,325	1,355	2,680	109-	3.91-
BALANCE (R)	1,800	784	728	1,512	288-	16.00-
TOTAL SHIRE	4,589	2,109	2,083	4,192	397-	8.65-

TABLE 3 - POPULATION IN LOCAL GOVERNMENT AREAS - VICTORIA

LOCAL GOVERNMENT AREAS	POPULATION 1966 PERSONS	POPULATION - 1971			INTERGENSAL VARIATION	
		MALES	FEMALES	PERSONS	NUMERICAL	PERCENTAGE
NORTH EASTERN STATISTICAL DIVISION (CONT.)						
MANSFIELD (S)- MANSFIELD (U)	2,019	995	956	1,951	68-	3.37-
BALANCE (R)	2,256	1,310	969	2,279	23	1.02
TOTAL SHIRE	4,275	2,305	1,925	4,230	45-	1.05-
MYRTLEFORD (S)- MYRTLEFORD (U)	2,545	1,388	1,350	2,738	193	7.58
BALANCE (R)	1,829	881	812	1,693	136-	7.44-
TOTAL SHIRE	4,374	2,269	2,162	4,431	57	1.30
OMEQ (S)- OMEQ (R)	N.A.	154	142	296	N.A.	N.A.
SHIFTS CREEK (R)	N.A.	151	147	298	N.A.	N.A.
BALANCE (R)	N.A.	695	575	1,270	N.A.	N.A.
TOTAL SHIRE	2,026	1,000	864	1,864	162-	8.00-
OXLEY (S)-RURAL	5,318	2,984	2,642	5,626	308	5.79
RUTHERGLEN (S)- CORCHA-WAHGUNYAH (U)-PART	N.A.	193	194	387	N.A.	N.A.
RUTHERGLEN (U)	1,287	558	650	1,208	79-	6.14-
BALANCE (R)	N.A.	493	415	908	N.A.	N.A.
TOTAL SHIRE	2,556	1,244	1,259	2,503	53-	2.07-
TOWONG (S)- ESKDALE (R)	N.A.	118	106	224	N.A.	N.A.
TALLANGATTA (R)	1,000	460	463	923	77-	7.70-
BALANCE (R)	N.A.	1,378	1,206	2,584	N.A.	N.A.
TOTAL SHIRE	4,079	1,956	1,775	3,731	348-	8.53-
UPPER MURRAY (S)- CORRYONG (U)	1,665	669	714	1,383	282-	16.94-
BALANCE (R)	1,672	668	806	1,274	398-	23.80-
TOTAL SHIRE	3,337	1,337	1,320	2,657	680-	20.38-
VIOLET TOWN (S)- VIOLET TOWN (R)	N.A.	209	219	428	N.A.	N.A.
BALANCE (R)	N.A.	413	343	756	N.A.	N.A.
TOTAL SHIRE	1,236	622	562	1,184	52-	4.21-
HANGARATTA (C)-HANGARATTA (U)	15,268	7,614	7,921	15,535	267	1.75
HANGARATTA (S)-RURAL	1,914	953	913	1,866	48-	2.51-
WODONGA (S)- ALBURY-WODONGA (U)-PART	8,683	5,288	5,245	10,533	1,880	21.73
BALANCE (R)	3,225	1,803	743	2,546	679-	21.05-
TOTAL SHIRE	11,878	7,091	5,988	13,079	1,201	10.11
YACKANDANDAH (S)- TANGAMBALANGA (R)	N.A.	155	137	292	N.A.	N.A.
YACKANDANDAH (R)	N.A.	219	240	459	N.A.	N.A.
BALANCE (R)	N.A.	1,163	1,057	2,220	N.A.	N.A.
TOTAL SHIRE	3,063	1,537	1,434	2,971	92-	3.00-
TOTAL URBAN	49,320	24,902	25,289	50,191	871	1.77
TOTAL RURAL	37,399	19,394	16,386	35,780	1,619-	4.33-
TOTAL DIVISION	86,719	44,296	41,675	85,971	748-	0.86-
GIPPSLAND STATISTICAL DIVISION						
ALBERTON (S)- PORT ALBERT (R)	N.A.	124	107	231	N.A.	N.A.
YARRAM (U)	2,015	997	1,041	2,038	23	1.14
BALANCE (R)	N.A.	1,898	1,627	3,525	N.A.	N.A.
TOTAL SHIRE	5,844	3,019	2,775	5,794	50-	0.86-
AVON (S)- STRATFORD (R)	689	383	374	757	69	10.03
BALANCE (R)	2,548	1,330	1,098	2,338	210-	8.24-
TOTAL SHIRE	3,171	1,713	1,382	3,095	76-	2.40-
BAIRNSDALE (T)-BAIRNSDALE (U)	7,960	4,174	4,375	8,549	589	7.40
BAIRNSDALE (S)- LINDEVON (R)	N.A.	131	130	261	N.A.	N.A.
PAYNESVILLE (U)	611	482	479	961	350	57.28
BALANCE (R)	N.A.	1,325	1,198	2,523	N.A.	N.A.
TOTAL SHIRE	3,606	1,938	1,807	3,745	139	3.85
BULN BULN (S)- DROUIN (U)	2,655	1,445	1,499	2,944	289	10.89
LONGHARRY (R)	639	305	284	589	50-	7.82-
NEERIM SOUTH (R)	N.A.	165	162	327	N.A.	N.A.
BALANCE (R)	N.A.	2,408	2,138	4,546	N.A.	N.A.
TOTAL SHIRE	8,700	4,323	4,083	8,406	294-	3.38-
MAFFRA (S)- BRIAGIDLONG (R)	N.A.	100	106	206	N.A.	N.A.
MEYFIELD (U)	1,893	963	867	1,830	63-	3.33-
MAFFRA (U)	3,569	1,851	1,809	3,660	91	2.55
BALANCE (R)	N.A.	1,483	1,327	2,810	N.A.	N.A.
TOTAL SHIRE	8,510	4,397	4,109	8,506	4-	0.05-
MIRBOO (S)- MIRBOO NORTH (R)	750	399	422	821	71	9.47
BALANCE (R)	1,366	631	514	1,145	221-	16.18-
TOTAL SHIRE	2,116	1,030	936	1,966	150-	7.09-
MOE (C)-MOE-YALLOURN (U)-PART	16,555	7,873	7,651	15,524	1,031-	6.23-
MORWELL (S)- BOOLARRA (R)	N.A.	174	156	330	N.A.	N.A.
CHURCHILL (U)	N.A.	1,257	1,154	2,411	N.A.	N.A.
MOE-YALLOURN (U)-PART	537	131	95	226	311-	57.91-
MORWELL (U)	16,635	8,691	8,136	16,827	192	1.15
YINNAR (R)	N.A.	179	161	340	N.A.	N.A.
BALANCE (R)	N.A.	1,220	1,046	2,266	N.A.	N.A.
TOTAL SHIRE	20,829	11,652	10,748	22,400	1,571	7.54

TABLE 3 - POPULATION IN LOCAL GOVERNMENT AREAS - VICTORIA

LOCAL GOVERNMENT AREAS	POPULATION - 1971			INTERCENSAL VARIATION		
	POPULATION 1966 PERSONS	MALES	FEMALES	PERSONS	NUMERICAL	PERCENTAGE
GIPPSLAND STATISTICAL DIVISION (CONT.)						
NARRACAN (S)- ERICA (R)	N.A.	110	94	204	N.A.	N.A.
MOE-YALLOURN (U)-PART	1,880	930	873	1,803	77-	4.10-
TRAFALGAR (U)	1,729	927	899	1,826	97	5.61
YARRAGON (R)	491	266	257	523	32	6.52
BALANCE (R)	N.A.	2,254	1,959	4,213	N.A.	N.A.
TOTAL SHIRE	9,045	4,487	4,082	8,569	476-	5.26-
ORBOST (S)- CANN RIVER (R)	N.A.	187	148	335	N.A.	N.A.
MALLACOOTA (R)	N.A.	156	140	296	N.A.	N.A.
MARLO (R)	N.A.	106	101	207	N.A.	N.A.
ORBOST (U)	2,797	1,512	1,412	2,924	127	4.54
BALANCE (R)	N.A.	1,425	1,088	2,513	N.A.	N.A.
TOTAL SHIRE	6,434	3,386	2,889	6,275	159-	2.47-
ROSEDALE (S)- ROSEDALE (R)	N.A.	373	353	726	N.A.	N.A.
BALANCE (R)	N.A.	2,285	1,978	4,263	N.A.	N.A.
TOTAL SHIRE	4,904	2,658	2,331	4,989	85	1.73
SALE (C)=SALE (U)	8,708	5,366	5,038	10,404	1,696	19.48
SOUTH GIPPSLAND (S)- FOSTER (R)	800	421	418	839	39	4.68
PORT WELSHPOOL (R)	N.A.	119	119	238	N.A.	N.A.
TOORA (R)	N.A.	280	296	576	N.A.	N.A.
WELSHPOOL (R)	N.A.	117	114	231	N.A.	N.A.
BALANCE (R)	N.A.	1,901	1,399	3,500	N.A.	N.A.
TOTAL SHIRE	5,407	2,838	2,546	5,384	23-	0.43-
TAMBO (S)- BRUTHEN (R)	547	275	266	541	6-	1.10-
BUCHAN (R)	N.A.	121	100	221	N.A.	N.A.
LAKES ENTRANCE (U)	1,851	1,312	1,269	2,581	730	39.44
NOWA NOWA (R)	N.A.	223	207	430	N.A.	N.A.
BALANCE (R)	N.A.	1,089	1,006	2,095	N.A.	N.A.
TOTAL SHIRE	5,558	3,020	2,848	5,868	310	5.58
TRARALGON (C)-TRARALGON (U)	14,080	7,462	7,162	14,624	544	3.86
TRARALGON (S)-RURAL	1,264	710	619	1,329	65	5.14
WARRAGUL (S)- WARRAGUL (U)	6,846	3,500	3,603	7,103	257	3.75
BALANCE (R)	3,082	1,531	1,383	2,914	168-	5.45-
TOTAL SHIRE	9,928	5,031	4,986	10,017	89	0.90
WOORAYL (S)- DUMBALK (R)	N.A.	105	96	201	N.A.	N.A.
INVERLOCH (U)	852	535	533	1,068	216	25.35
LEONGATHA (U)	3,246	1,719	1,700	3,419	173	5.33
MEENIYAN (R)	N.A.	193	183	376	N.A.	N.A.
BALANCE (R)	N.A.	2,198	1,965	4,163	N.A.	N.A.
TOTAL SHIRE	8,927	4,750	4,477	9,227	300	3.36
YALLOURN WORKS AREA-MOE-YALLOURN(U)-PART	4,250	1,664	1,547	3,211	1,039-	24.45-
TOTAL URBAN	98,669	52,791	51,142	103,933	5,264	5.34
TOTAL RURAL	57,127	28,700	25,249	53,949	3,178-	5.56-
TOTAL DIVISION	155,796	81,491	76,391	157,882	2,086	1.34
EAST CENTRAL STATISTICAL DIVISION						
BASS (S)- SAN REMO (R)	N.A.	209	185	394	N.A.	N.A.
WONTHAGGI (U)-PART	649	372	371	743	94	14.48
BALANCE (R)	N.A.	1,337	1,273	2,610	N.A.	N.A.
TOTAL SHIRE	3,857	1,918	1,829	3,747	110-	2.85-
BERWICK (S) (PART)- BUNYIP (R)	680	345	336	681	1	0.15
GARFIELD (R)	396	212	234	446	50	12.63
GEMBROOK (R)	N.A.	207	175	382	N.A.	N.A.
NAR-NAR-GOODON (R)	N.A.	177	160	337	N.A.	N.A.
PAKENHAM EAST (U)	1,680	1,006	1,009	2,015	335	19.94
BALANCE (R)	N.A.	3,040	2,702	5,742	N.A.	N.A.
TOTAL SHIRE PART	8,909	4,987	4,616	9,603	694	7.79
CRANBOURNE (S) (PART)- KOO-MEE-RUP (R)	1,014	458	465	923	91-	8.97-
LANG LANG (R)	612	291	286	577	35-	5.72-
BALANCE (R)	2,167	1,204	1,039	2,243	76	3.51
TOTAL SHIRE PART	3,793	1,953	1,790	3,743	50-	1.32-
HEALESVILLE (S) (PART)- MARYSVILLE (R)	631	270	291	561	70-	11.09-
BALANCE (R)	668	319	281	600	68-	10.18-
TOTAL SHIRE PART	1,299	589	572	1,161	138-	10.62-
KORUMBURRA (S)- KORUMBURRA (U)	2,991	1,451	1,465	2,916	75-	2.51-
POOHONG (R)	N.A.	151	147	298	N.A.	N.A.
BALANCE (R)	N.A.	1,971	1,808	3,779	N.A.	N.A.
TOTAL SHIRE	7,354	3,573	3,420	6,993	361-	4.91-
PHILLIP ISLAND (S)- COWES (U)	766	524	486	1,010	244	31.85
NEWHAVEN (R)	N.A.	151	100	251	N.A.	N.A.
BALANCE (R)	N.A.	222	208	430	N.A.	N.A.
TOTAL SHIRE	1,408	897	794	1,691	283	20.10
UPPER YARRA (S)- LAUNCHING PLACE (R)	N.A.	120	108	228	N.A.	N.A.
POWELLTOWN (R)	N.A.	102	104	206	N.A.	N.A.
WARBURTON (U)	1,545	739	821	1,560	15	0.97
WOORI YALLOCK (R)	N.A.	109	112	221	N.A.	N.A.
YARRA JUNCTION (U)	1,121	604	583	1,187	66	5.89
BALANCE (R)	N.A.	1,380	1,088	2,468	N.A.	N.A.

TABLE 3 - POPULATION IN LOCAL GOVERNMENT AREAS - VICTORIA

LOCAL GOVERNMENT AREAS	POPULATION 1966 PERSONS	POPULATION - 1971			INTERCENSAL VARIATION	
		MALES	FEMALES	PERSONS	NUMERICAL	PERCENTAGE
EAST CENTRAL STATISTICAL DIVISION (CONT.)						
TOTAL SHIRE	5,456	3,054	2,816	5,970	414	7.59
WONTHAGGI (B)- WONTHAGGI (U)-PART	3,912	1,834	1,859	3,693	219-	5.60-
BALANCE (R)	114	68	59	127	13	11.40
TOTAL BOROUGH	4,026	1,902	1,918	3,820	206-	5.12-
UNINCORPORATED (FRENCH ISLAND)-RURAL	210	168	30	198	12-	5.71-
TOTAL URBAN	13,678	6,530	6,994	13,124	554-	4.05-
TOTAL RURAL	22,634	12,511	11,191	23,702	1,068	4.72
TOTAL DIVISION	36,312	19,041	17,785	36,826	514	1.42
MIGRATORY						
MIGRATORY	2,988	2,075	185	2,260	728-	24.36-
STATE SUMMARY						
STATISTICAL DIVISIONS						
MELBOURNE	2,230,793	1,241,686	1,256,307	2,497,993	267,200	11.98
WEST CENTRAL	146,976	81,039	80,287	161,326	14,350	9.76
NORTH CENTRAL	64,846	32,629	30,214	62,843	2,008-	3.09-
WESTERN	203,432	99,781	100,050	199,831	3,601-	1.77-
WIMMERA	60,017	27,814	27,759	55,573	4,444-	7.40-
MALLEE	65,021	32,474	31,289	63,763	1,258-	1.93-
NORTHERN	167,317	86,590	85,303	171,893	4,576	2.73
NORTH EASTERN	86,719	44,296	41,675	85,971	748-	0.86-
GIPPSLAND	155,796	81,491	76,391	157,882	2,086	1.34
EAST CENTRAL	36,312	19,041	17,785	36,826	514	1.42
MIGRATORY	2,988	2,075	185	2,260	728-	24.36-
TOTAL VICTORIA	3,220,217	1,748,916	1,747,245	3,496,161	275,944	8.57
SECTIONS OF STATE						
MAJOR URBAN	2,213,461	1,243,041	1,260,947	2,503,988	290,527	13.13
OTHER URBAN	540,078	279,029	283,763	562,812	22,734	4.21
TOTAL URBAN	2,753,539	1,522,070	1,544,730	3,066,800	313,261	11.38
RURAL	463,690	224,771	202,330	427,101	38,889-	7.89-
MIGRATORY	2,988	2,075	185	2,260	728-	24.36-
TOTAL VICTORIA	3,220,217	1,748,916	1,747,245	3,496,161	275,944	8.57
AREA TOTALS NOT ELSEWHERE LISTED						
LOCAL GOVERNMENT AREAS- BANNOCKBURN (S)	2,213	1,135	982	2,117	96-	4.34-
BARRABOOL (S)	2,914	1,794	1,646	3,440	526	18.05
BELLARINE (S)	14,523	9,450	9,303	18,753	4,230	29.13
BERWICK (S)	28,789	16,939	16,135	33,074	4,285	14.88
CORIO (S)	36,222	20,756	19,783	40,539	4,317	11.92
CRANBOURNE (S)	13,100	8,319	7,884	16,203	3,103	23.69
HEALESVILLE (S)	6,435	3,255	3,090	6,345	90-	1.40-
SOUTH BARMON (S)	22,056	13,306	13,436	26,742	4,686	21.25
URBAN CENTRES AND LOCALITIES						
BALLARAT (U)	56,312	28,033	30,401	58,434	2,122	3.77
BAXTER (R)	N.A.	360	382	742	N.A.	N.A.
BENDIGO (U)	41,902	21,985	23,075	45,860	3,958	9.45
BIRREGURRA (R)	N.A.	287	284	571	N.A.	N.A.
BRIDGEWATER (R)	N.A.	174	169	343	N.A.	N.A.
CARRUM DOWNS (R)	N.A.	336	419	755	N.A.	N.A.
CASTLEMAINE (U)	7,103	3,746	3,801	7,547	444	6.25
COLAC (U)	9,499	5,047	5,371	10,418	919	9.67
EMERALD (U)	N.A.	789	794	1,583	N.A.	N.A.
GEELONG (U)	105,060	57,514	57,533	115,047	9,987	9.51
GUNBOWER (R)	N.A.	145	134	279	N.A.	N.A.
MELBOURNE (U)	2,108,401	1,185,527	1,203,414	2,388,941	280,540	13.31
MOE-YALLOURN (U)	23,222	10,598	10,166	20,764	2,458-	10.58-

TABLE 3 - POPULATION IN LOCAL GOVERNMENT AREAS - VICTORIA

LOCAL GOVERNMENT AREAS	POPULATION 1966 PERSONS	POPULATION - 1971			INTERCENSAL VARIATION	
		MALES	FEMALES	PERSONS	NUMERICAL	PERCENTAGE
OCEAN GROVE-BARNON HEADS (U)	3,144	1,973	2,027	4,000	856	27.23
SKIPTON (R)	N.A.	240	236	476	N.A.	N.A.
TORQUAY (U)	1,477	954	970	1,924	447	30.26
HARRANDYTE (U)	1,085	1,073	1,050	2,123	1,038	95.67
WONTHAGGI (U)	4,961	2,206	2,230	4,436	125	2.74

TABLE 4. - URBAN CENTRES AND BOUNDED LOCALITIES WITH 200 OR MORE PERSONS, IN SIZE ORDER

URBAN CENTRE OR BOUNDED LOCALITY	POPULATION, 1966 CENSUS	POPULATION, 1971 CENSUS
MELBOURNE (U)	2,108,401	2,388,941
GEELONG (U)	108,066	115,047
BALLARAT (U)	56,598	58,434
BENDIGO (U)	41,902	45,860
MOE-YALLOURN (U)	23,222	20,764
SHEPPARTON (U)	17,488	19,409
WARRNAMBOOL (U)	17,500	18,663
MORWELL (U)	16,639	16,827
WANGARATTA (U)	15,268	15,535
TRARALGON (U)	14,080	14,624
MILDURA (U)	12,934	13,190
HERRIBEE (U)	8,233	12,868
HORSHAM (U)	10,562	11,046
ALBURY-WODONGA (U)-PART	8,653	10,538
COLAC (U)	9,499	10,418
SALE (U)	8,798	10,404
HAMILTON (U)	10,062	9,662
BAIRNSDALE (U)	7,960	8,549
ARARAT (U)	8,246	8,317
BENALLA (U)	8,224	8,235
PORTLAND (U)	7,022	8,212
SWAN HILL (U)	7,398	7,693
CASTLEMAINE (U)	7,196	7,947
ECHUCA-MOAMA (U)-PART	7,046	7,510
MARYBOROUGH (U)	7,707	7,469
WARRAGUL (U)	6,846	7,103
STAWELL (U)	5,909	5,826
SEYMOUR (U)	5,509	5,761
SUNBURY (U)	3,526	5,099
KYABRAM (U)	4,645	5,086
MELTON (U)	N/A	4,491
WONTHAGGI (U)	4,675	4,436
BACCHUS MARSH (U)	3,707	4,143
KERANG (U)	4,164	4,120
OCEAN GROVE-BARNON HEADS (U)	3,144	4,080
MAFFRA (U)	3,569	3,660
MOOROPNA (U)	2,570	3,532
CAMPERDOWN (U)	3,540	3,476
KYNETON (U)	3,446	3,472
LEONGATHA (U)	3,246	3,419
HEALESVILLE (U)	2,683	3,349
BERWICK (U)	1,720	3,279
COBRAM (U)	2,892	3,195
BEECHWORTH (U)	3,555	3,117
YARRAWONGA-MULHALA (U)-PART	3,163	3,115
DAYLESFORD (U)	2,664	2,946
DROUIN (U)	2,655	2,944
ORBOST (U)	2,797	2,924
KORUMBURRA (U)	2,991	2,916
HARRACKNABEAL (U)	3,151	2,867
QUEENSCLIFF (U)	2,788	2,800
ST. ARNAUD (U)	3,004	2,775
MYRTLEFORD (U)	2,545	2,738
EUROA (U)	2,789	2,680
LAKES ENTRANCE (U)	1,851	2,581
NUMURKAM (U)	2,770	2,581
TATURA (U)	2,496	2,510
PORT FAIRY (U)	2,579	2,440
CRANBOURNE (U)	N/A	2,421
CHURCHILL (U)	N/A	2,411
ROCHESTER (U)	2,122	2,312
RED CLIFFS (U)	2,439	2,261
TERANG (U)	1,991	2,235
CASTERTON (U)	2,492	2,175
COHUNA (U)	2,069	2,129
HARRANDYTE (U)	1,085	2,123
NHILL (U)	2,251	2,107
LARA (U)	1,510	2,097
YARRAM (U)	2,019	2,038
PAKENHAM EAST (U)	1,680	2,015
MANSFIELD (U)	2,019	1,951
TORQUAY (U)	1,477	1,924
CRIB POINT (U)	1,829	1,905
HASTINGS (U)	1,136	1,888
ALEXANDRA (U)	2,014	1,865
HEYFIELD (U)	1,893	1,830
TRAFALGAR (U)	1,729	1,826
CRESWICK (U)	1,658	1,786
DIMBOOLA (U)	1,898	1,696
MERBEIN (U)	1,684	1,591
EMERALD (U)	861	1,583
MOUNT BEAUTY (U)	1,568	1,569
OUYEN (U)	1,645	1,562
HARBURTON (U)	1,545	1,560
ROBINVALE (U)	1,420	1,546
BROADFORD (U)	1,605	1,533
KILMORE (U)	1,096	1,474
DONALD (U)	1,626	1,447
LEOPOLD (U)	N/A	1,444
CHARLTON (U)	1,605	1,395
COLERAIN (U)	1,518	1,386
CORRYONG (U)	1,665	1,383
PORTARLINGTON (U)	1,224	1,354
CRAIGIEBURN (U)	N/A	1,342
HAMPTON PARK (U)	N/A	1,328
COBDEN (U)	1,233	1,325
HEYWOOD (U)	1,016	1,299
WOODEND (U)	1,221	1,280
NATHALIA (U)	1,369	1,278
MORTLAKE (U)	1,248	1,262
RUTHERGLEN (U)	1,287	1,208
BEAUFORT (U)	1,264	1,200
YARRA JUNCTION (U)	1,121	1,187
ST. LEONARDS (U)	297	1,178
HEATHCOTE (U)	1,187	1,082
RUSHWORTH (U)	1,093	1,071
INVERLOCH (U)	852	1,068
YEA (U)	1,084	1,055
ANGLESEA (U)	726	1,048
BIRCHIP (U)	1,147	1,041
MURDOA (U)	1,109	1,035
KOROIT (U)	1,416	1,016
COWES (U)	766	1,010

TABLE 4. - URBAN CENTRES AND BOUNDED LOCALITIES WITH 200 OR MORE PERSONS, IN SIZE ORDER - CONTINUED

VICTORIA		POPULATION, 1966 CENSUS	POPULATION, 1971 CENSUS
URBAN CENTRE OR BOUNDED LOCALITY			
WYCHEPROOF (R)		1,009	975
SEA LAKE (R)		1,026	971
NAGAMBIE (R)		955	971
PAYNESVILLE (U)		611	961
EDENHOPE (R)		969	949
WINCHELSEA (R)		908	940
MALDON (U)		1,068	938
AVOCA (R)		1,016	938
EILDON (R)		856	937
NARRE WARREN (R)		N/A	925
KOO-WEE-RUP (R)		1,014	923
TALLANGATTA (R)		1,000	923
HOPETOUN (R)		1,024	923
DRYSDALE (R)		N/A	913
LORNE (U)		958	909
TONGALA (R)		983	899
HURSTBRIDGE (R)		679	876
KANIVA (R)		974	864
BRIGHT (U)		747	855
FOSTER (R)		800	839
BOORT (R)		894	823
APOLLO BAY (U)		957	822
HIRBOO NORTH (R)		750	821
WEDDERBURN (R)		811	785
GISBORNE (R)		604	773
BUNINYONG (R)		811	767
INGLEWOOD (R)		834	750
STRATFORD (R)		688	757
CARRUM DOWNS (R)		N/A	755
BAXTER (R)		N/A	742
ROSEDALE (R)		N/A	726
WHITTLESEA (R)		N/A	723
ELMORE (R)		703	704
CLUNES (R)		810	687
RAINBOW (R)		820	681
BUNYIP (R)		680	681
TIMBOON (R)		N/A	651
SOMERVILLE (R)		N/A	647
TRENTHAM (R)		647	644
PYRAMID HILL (R)		649	632
PENSHURST (R)		635	621
BALLAN (R)		618	620
DUNOLLY (R)		750	619
CHILTERN (R)		667	602
BARHAM-KOONDROOK (U)-PART		604	593
LONGWARRY (R)		639	589
NYAH WEST (R)		548	588
MINYIP (R)		698	578
LANG LANG (R)		612	577
TOORA (R)		N/A	576
BIRREGURRA (R)		N/A	571
STANHOPE (R)		566	564
MARYSVILLE (R)		631	561
JEPARIT (R)		707	560
BRUTHEN (R)		547	541
YARRAGON (R)		491	523
MURCHISON (R)		544	522
YARRA GLEN (R)		N/A	514
LAKE BOGA (R)		N/A	498
HERRIGUM (R)		508	496
MOUNT HELEN (R)		N/A	491
ROMSEY (R)		321	484
RUPANYUP (R)		517	481
SKIPTON (R)		N/A	476
MORANG SOUTH (R)		N/A	474
NATIMUK (R)		494	472
SOMERS (R)		N/A	466
HILLAURA (R)		492	465
MACEDON (R)		N/A	463
YACKANDANDAH (R)		N/A	459
LANCEFIELD (R)		N/A	454
MOUNT MACEDON (R)		N/A	452
GARFIELD (R)		396	446
MALMSBURY (R)		N/A	444
ALLANSFORD (R)		410	438
IRYMPLE (R)		269	432
NOHA NOWA (R)		N/A	430
VIOLET TOWN (R)		N/A	428
LOCKINGTON (R)		N/A	424
LEITCHVILLE (R)		N/A	413
CLIFTON SPRINGS (R)		N/A	408
DUNKELD (R)		N/A	403
TYABB (R)		N/A	399
SAN REMO (R)		N/A	394
SEVILLE (R)		N/A	391
DARTMOOR (R)		N/A	389
COROWA-MAHGUNYAH (U)-PART		N/A	387
HANANGATANG (R)		N/A	382
STRATHMERTON (R)		N/A	382
GEMBROOK (R)		N/A	382
MACARTHUR (R)		364	377
MEENIYAN (R)		N/A	376
TODRADIN (R)		N/A	373
LISMORE (R)		455	365
GOROKE (R)		471	362
NEHWSTEAD (R)		N/A	352
AVENEL (R)		N/A	351
PANTON HILL (R)		N/A	346
MERINO (R)		N/A	344
BRIDGEWATER (R)		N/A	343
HERNDA (R)		N/A	341
YINNAR (R)		N/A	340
NAR-NAR-GOON (R)		N/A	337
CANN RIVER (R)		N/A	335
BEULAH (R)		N/A	332
TALBOT (R)		N/A	331
WOOMELANG (R)		N/A	331
BOOLARRA (R)		N/A	330
CARISBROOK (R)		N/A	327
NEERIH SOUTH (R)		N/A	327
KORONG VALE (R)		N/A	323
MURRAYVILLE (R)		N/A	321
BALMORAL (R)		N/A	313
GIRGARRE (R)		N/A	308

TABLE 4. - URBAN CENTRES AND BOUNDED LOCALITIES WITH 200 OR MORE PERSONS, IN SIZE ORDER - CONTINUED

VICTORIA		
URBAN CENTRE OR BOUNDED LOCALITY	POPULATION, 1966 CENSUS	POPULATION, 1971 CENSUS
POOHONG (R)	N/A	298
SWIFTS CREEK (R)	N/A	298
WOORINEN (R)	N/A	298
HALLAGOODA (R)	N/A	296
OMEO (R)	N/A	296
TAHONGA (R)	N/A	294
TANGAMBALANGA (R)	N/A	292
DERRINALLUM (R)	N/A	291
NYAH (R)	N/A	290
FLINDERS (R)	264	288
GUNBOWER (R)	N/A	279
UNDERBOOL (R)	N/A	270
OFFICER (R)	N/A	270
HARCOURT (R)	N/A	270
SNAKE VALLEY (R)	N/A	264
LINDENOW (R)	N/A	261
NOORAT (R)	N/A	258
LINTON (R)	N/A	257
ULTIMA (R)	N/A	255
GRESSY (R)	N/A	255
POREPUNKAH (R)	N/A	252
EPSOM (R)	N/A	252
BEEAC (R)	N/A	251
NEWHAVEN (R)	N/A	251
WALLAN (R)	N/A	250
MEREDITH (R)	N/A	242
PIANGIL (R)	N/A	241
TUNGAMAH (R)	N/A	240
GLENTHOMPSON (R)	N/A	240
PORT WELSHPOOL (R)	N/A	238
BEACONSFIELD UPPER (R)	N/A	236
GLENROHAN (R)	N/A	233
WELSHPOOL (R)	N/A	231
PORT ALBERT (R)	N/A	231
LEARMONTH (R)	N/A	230
LAUNCHING PLACE (R)	N/A	228
INVERLEIGH (R)	N/A	225
FORREST (R)	N/A	225
ESKDALE (R)	N/A	224
WATCHEK (R)	N/A	224
APSLEY (R)	N/A	223
BERRIHILLOCK (R)	N/A	222
WOORI YALLOCK (R)	N/A	221
BUCHAN (R)	N/A	221
NARRE WARREN NORTH (R)	N/A	215
CULGOA (R)	N/A	213
LAKE BOLAC (R)	N/A	208
MARLO (R)	N/A	207
BRIAGOLONG (R)	N/A	206
POHELLTOWN (R)	N/A	206
RIDDELLS CREEK (R)	N/A	204
ERICA (R)	N/A	204
DUMBALK (R)	N/A	201

TABLE 5. - URBAN CENTRES : NUMBER AND POPULATION IN GROUPS OF VARIOUS SIZES : VICTORIA, 1966 AND 1971

Population size of urban centres	Census, 30 June 1966			Census, 30 June 1971			Intercensal change	
	No. of urban centres	Population	Proportion of State population %	No. of urban centres	Population	Proportion of State population %	Numerical	Percentage
500,000 and over	1	2,108,401	65.47	1	2,388,941	68.33	280,540	13.31
100,000 - 499,999	1	105,060	3.26	1	115,047	3.29	9,987	9.51
75,000 - 99,999
50,000 - 74,999	1	56,312	1.75	1	58,434	1.67	2,122	3.77
25,000 - 49,999	2 (a)	50,555	1.57	2 (a)	56,393	1.61	5,838	11.55
20,000 - 24,999	1	23,222	0.72	1	20,764	0.59	2,458-	10.58-
15,000 - 19,999	4	66,891	2.08	4	70,434	2.01	3,543	5.30
10,000 - 14,999	4	47,638	1.48	6	72,550	2.08	24,912	52.29
5,000 - 9,999	16 (b)	122,688	3.81	14 (b)	102,069	2.92	20,619-	16.81-
2,500 - 4,999	26 (c)	83,144	2.58	28 (c)	88,453	2.53	5,309	6.39
2,000 - 2,499	9	19,917	0.62	13	28,764	0.82	8,847	44.42
1,000 - 1,999	47 (d)	63,797	1.98	44 (d)	61,404	1.76	2,393-	3.75-
Less than 1,000(e)	8	5,914	0.18	4	3,547	0.10	2,367-	40.02-
TOTAL URBAN POPULATION	120	2,753,539	85.51	119	3,066,800	87.72	313,261	11.38
500,000 and over	1	2,108,401	65.47	1	2,388,941	68.33	280,540	13.31
100,000 " "	2	2,213,461	68.73	2	2,503,988	71.62	290,527	13.13
75,000 " "	2	2,213,461	68.73	2	2,503,988	71.62	290,527	13.13
50,000 " "	3	2,269,773	70.48	3	2,562,422	73.29	292,649	12.89
25,000 " "	5	2,320,328	72.05	5	2,618,815	74.91	298,487	12.86
20,000 " "	6	2,343,550	72.77	6	2,639,579	75.50	296,029	12.63
15,000 " "	10	2,410,441	74.85	10	2,710,013	77.51	299,572	12.43
10,000 " "	14	2,458,079	76.33	16	2,782,563	79.59	324,484	13.20
5,000 " "	30	2,580,767	80.14	30	2,884,632	82.51	303,865	11.77
2,500 " "	56	2,663,911	82.72	58	2,973,085	85.04	309,174	11.61
2,000 " "	65	2,683,828	83.34	71	3,001,849	85.86	318,021	11.85
1,000 " "	112	2,747,625	85.32	115	3,063,253	87.62	315,628	11.49
TOTAL URBAN POPULATION	120	2,753,539	85.51	119	3,066,800	87.72	313,261	11.38

(a) Includes that part of Albury-Wodonga in Victoria.

(b) Includes that part of Echuca-Moama in Victoria.

(c) Includes those parts of Corowa-Wahgunyah and Yarrawonga-Mulwala in Victoria.

(d) Includes that part of Barham-Koondrook in Victoria.

(e) Urban centres classified as such on grounds other than population and density.

APPENDIX A

Field Count Statements to be Issued

<u>Reference</u> <u>No.</u>	<u>F.C.</u> <u>No.</u>	<u>Title</u>	<u>Date of Issue</u>
2.71	No. 1	Population: States and Territories	25 October 1971
2.72	No. 2	Population: Principal Urban Centres Population: Local Government Areas and Towns -	
2.73	No. 3	New South Wales	9 February 1972
2.74	No. 4	Victoria	14 February 1972
2.75	No. 5	Queensland	
2.76	No. 6	South Australia	
2.77	No. 7	Western Australia	3 February 1972
2.78	No. 8	Tasmania	3 February 1972
2.79	No. 9	Northern Territory and Australian Capital Territory	24 December 1971
2.80	No. 10	Population: Commonwealth Electoral Divisions	

APPENDIX B1. STATISTICAL DIVISIONS

Since early 1969, the Shire of Kilmore has been wholly incorporated within the North Central Statistical Division. Previously it had been in both the West Central Statistical Division and the North Central Statistical Division.

2. LOCAL GOVERNMENT AREAS

The 1966 figures in this statement have been adjusted to take account of local government area boundary changes effective between 1 July 1966 and 30 June 1971. The following table indicates the major changes and further information about other amendments to local government area boundaries may be obtained from the Commonwealth Statistician.

MAJOR LOCAL GOVERNMENT AREA CHANGES, 1 JULY 1966 - 30 JUNE 1971

Local Government Area	Nature of change	Net change in area	Estimated population	Date of change
AVON (S)	Lost to Sale (C)	947 acres	-65	31. 5.67
BAIRNSDALE (T)	Proclaimed a Town	6,720 acres	+7,960	31. 5.67
BAIRNSDALE (S)	Lost to Bairnsdale (T)	6,720 acres	-7,960	31. 5.67
HEYTESBURY (S)	Gained from Otway (S)	6,400 acres	+20	31. 5.69
NEWTOWN AND CHILWELL (C)	Renamed Newtown (C)	14.11.67
OTWAY (S)	Lost to Heytesbury (S)	6,400 acres	-20	31. 5.69
OXLEY (S)	Lost to Wangaratta (C)	147 acres	-44	1. 6.68
PORTLAND (T)	Gained from Portland (S)	2,450 acres	+325	31. 5.68
PORTLAND (S)	Lost to Portland (T)	2,450 acres	-325	31. 5.68
SALE (C)	Gained from Avon (S)	947 acres	+65	31. 5.67
WANGARATTA (S)	Lost to Wangaratta (C)	326 acres	-43	1. 6.68
WANGARATTA (C)	Gained from Oxley (S) and Wangaratta (S)	473 acres	+87	1. 6.68

C-1
APPENDIX C

NOTES ON CERTAIN URBAN CENTRES

In those instances where urban centres extend across State boundaries, the tables in this statement only include that part which is situated within Victoria. The total populations of each of these urban centres are shown in the following list.

The composition of urban centres which have absorbed rural localities or merged with other urban centres is also shown below.

URBAN CENTRE

Albury-Wodonga	:	Includes Bandiana. Total population of Albury-Wodonga (U) 1966, 32,032; 1971, 37,916
Bacchus Marsh	:	Includes Darley
Ballarat	:	Includes Alfredton, Mt. Clear, Mt. Pleasant, Sebastopol, Nerrina and Wendouree
Barham-Koondrook	:	Total population of Barham-Koondrook (U) 1966, 1,743; 1971, 1,724
Bendigo	:	Includes Strathdale, Spring Gully, Diamond Hill, Kangaroo Flat and Kennington
Berwick	:	Includes Beaconsfield
Castlemaine	:	Includes Chewton and Campbell's Creek
Colac	:	Includes Elliminyt
Corowa-Wahgunyah	:	Includes Corowa South. Total population of Corowa-Wahgunyah (U) 1966, 2,709; 1971, 3,308
Cowes	:	Includes Ventnor
Crib Point	:	Includes Bittern
Daylesford	:	Includes Hepburn Springs
Echuca-Moama	:	Total population of Echuca-Moama (U) 1966, 8,011; 1971, 8,636
Hastings	:	Includes Old Tyabb
Lakes Entrance	:	Includes Kalimna and Cunninghame
Moe-Yallourn	:	Includes Newborough, Hernes Oak and Yallourn North
Mt. Beauty	:	Includes Tawonga South
Ocean Grove-Barwon Heads	:	Includes Collendina
Queenscliff	:	Includes Point Lonsdale
Yarrawonga - Mulwala	:	Total population of Yarrawonga-Mulwala (U) 1966, 3,990; 1971, 3,977

2. The following urban centres were non-urban at the 1966 Census:

Churchill

Corowa-Wahgunyah (part)

Craigieburn

Cranbourne

Emerald

Hampton Park

Leopold

Melton

3. The rural localities of Avoca, Hopetoun, Koo-Wee-Rup, Sea Lake, Tallangatta and Wycheproof were urban for the 1966 Census but failed to meet urban criteria for the 1971 Census.

4. Urban centres in 1966 whose names do not appear in this bulletin are Dromana-Sorrento and Mornington-Balcombe, which have been absorbed by Urban Melbourne.

5. As a result of the changes in urban-rural classification in 2, 3, and 4 above, 1966 figures for individual areas may not add to the urban and rural totals shown.

APPENDIX DCRITERIA FOR THE DELIMITATION OF URBAN BOUNDARIES

The criteria used for delimiting urban centres, as determined by the Thirty-First Conference of Statisticians, October 1969, were:

1. At each Census of Population and Housing a boundary shall be defined in accordance with these Resolutions for each population cluster of 1,000 or more population (and, for known holiday resorts of less population, if they contain 250 or more dwellings of which at least 100 are occupied). These clusters shall be named "urban centres" and the population and dwellings enumerated in them shall be classified as urban for statistical purposes.
2. Around each urban centre with a population of at least 100,000, a further boundary shall be defined, after consultation with planners, to contain the anticipated development of the urban centre and associated smaller urban centres for a period of at least twenty years. Such a boundary should delimit an area which is now, or is expected to be, socially and economically oriented towards the urban centre. It shall consist of complete Local Government Areas if possible. This fixed boundary (as distinct from the urban boundary which is moving) will delimit an area which, for general statistical purposes, is free from the practical problems imposed by the moving boundary, but which nevertheless represents the city in a wider sense.
3. In delimiting urban centres with 25,000 or more population:
 - (a) All contiguous Census Collector's Districts which have a population density of 500 or more persons per square mile shall be included. Consequently, State, Statistical Division, Local Government Area and other administrative boundaries shall be disregarded;
 - (b) A Collector's District which is known to contain a high proportion of holiday homes shall be classified as urban if the dwelling density is 125 dwellings per square mile or greater;
 - (c) A Collector's District consisting mainly of land used for factories, airports, small sports areas, cemeteries, hostels, institutions, prisons, military camps or certain research stations shall be classified as urban if contiguous with Collectors's Districts which are themselves urban;
 - (d) Any Collector's District which consists mainly of land used for large sporting areas, large parks, explosives handling and munitions areas, or holding yards associated with meatworks and abattoirs shall be classified as urban only if it is bordered on three sides by Collector's Districts which are themselves urban;
 - (e) Any area which is completely surrounded by Collector's Districts which are urban must itself be classified as urban;

- (f) Where an urban centre of 25,000 or more population is separated from another urban centre by a gap in actual development of less than two miles (by the shortest rail or road distance), the gap shall be bridged by classifying a connecting Collector's District or Districts as urban, and therefore treating the urban centres as one; if the gap is two or more miles (and whether or not it is comprised mainly of reserved land or a natural barrier) the urban centres shall remain separate;
- (g) Any area included in an urban centre in 1971 or thereafter under the provisions of this Resolution shall continue to be so included unless the population of the urban centre falls below 25,000, in which case this Resolution will cease to apply;
- (h) Large peripheral Collector's Districts in growth areas shall be fragmented; and so far as the availability of visible boundary features allows, the fragments so created shall be as near square-shaped as possible and of such a size that they will contain a collector's workload when fully developed. For the purposes of delimiting urban centres such fragments shall be regarded as Collector's Districts.

4. In delimiting urban centres with less than 25,000 population:

- (a) The urban centres shall be delimited subjectively (by the inspection of aerial photographs, by field inspection and/or by consideration of any other information that is available);
- (b) All continuous urban growth is to be included (which, in small urban centres, would not necessarily occur if the density criterion were applied), together with any close but non-contiguous development which could be clearly regarded as part of the centre. However, cognisance shall be taken of Resolution 3, where appropriate, particularly in urban centres which are approaching a population of 25,000.

5. In selecting the boundaries for the splitting of Collector's Districts, cognisance shall be taken, where appropriate, of the boundaries of land-use zones.

- 6. (a) For State capital cities, nomenclature for the area delimited by
 - (i) the urban, and
 - (ii) the outer boundary
 shall be (using Melbourne as the example) -
 - (i) Urban Melbourne, and
 - (ii) Melbourne Statistical Division;

- (b) In other cases where the dual boundary concept is employed the nomenclature shall be (using Newcastle as the example) -
 - (i) Urban Newcastle, and
 - (ii) Newcastle Statistical District;
- (c) In cases where only a single boundary is delineated, the nomenclature shall be (using Cairns as the example) Urban Cairns;
- (d) Where an urban centre is formed by the coalescence of two or more named localities, the urban centre shall be assigned a name agreed upon after consultation with the Deputy Commonwealth Statistician of the State concerned:

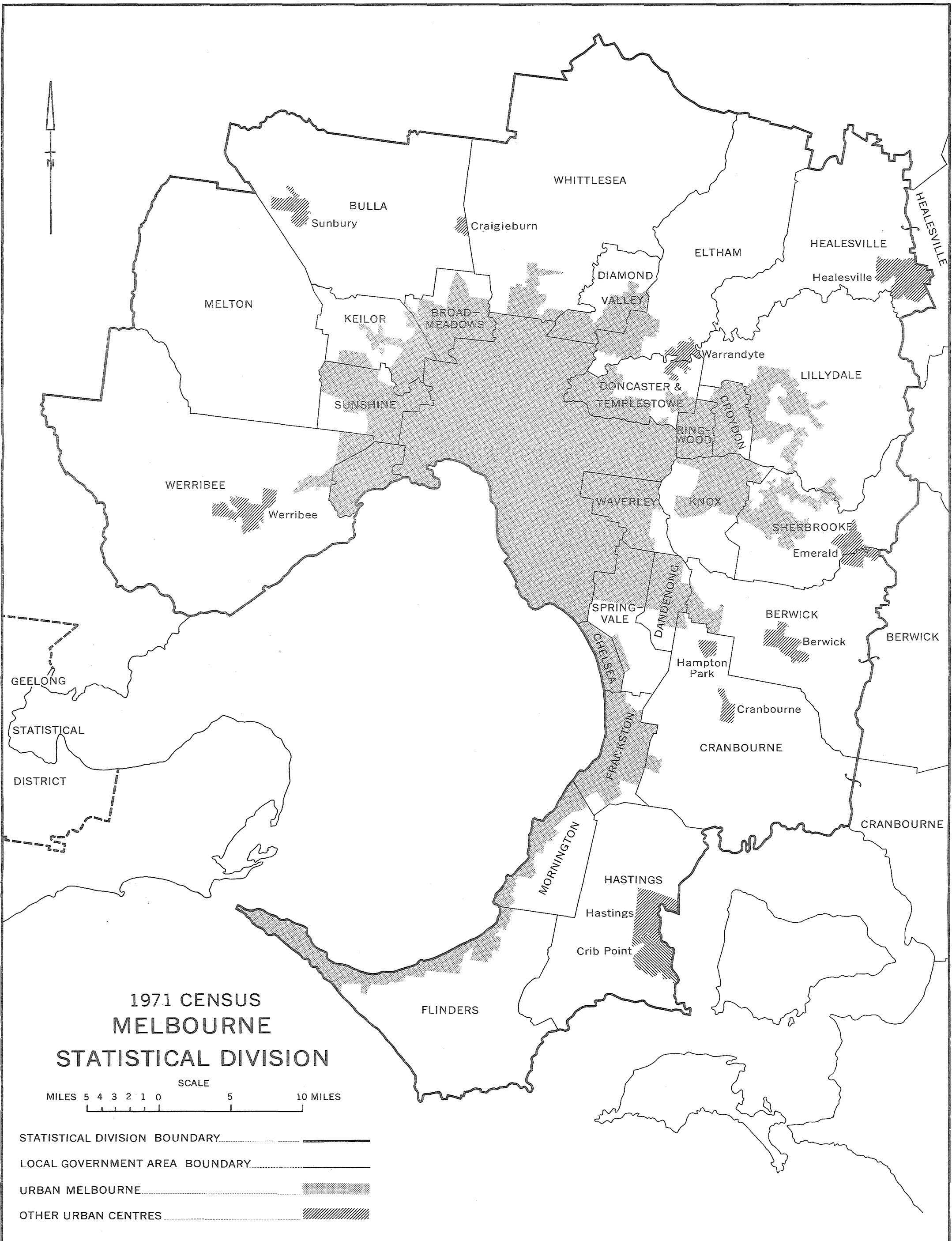

1971 CENSUS MELBOURNE STATISTICAL DIVISION

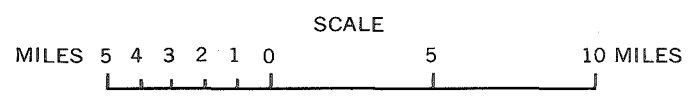

- STATISTICAL DIVISION BOUNDARY.....
- LOCAL GOVERNMENT AREA BOUNDARY.....
- URBAN MELBOURNE.....
- OTHER URBAN CENTRES.....



Prepared for the Bureau of Census and Statistics by the Division of National Mapping, Department of National Development, 1971
Distributed by the Bureau of Census and Statistics, Canberra

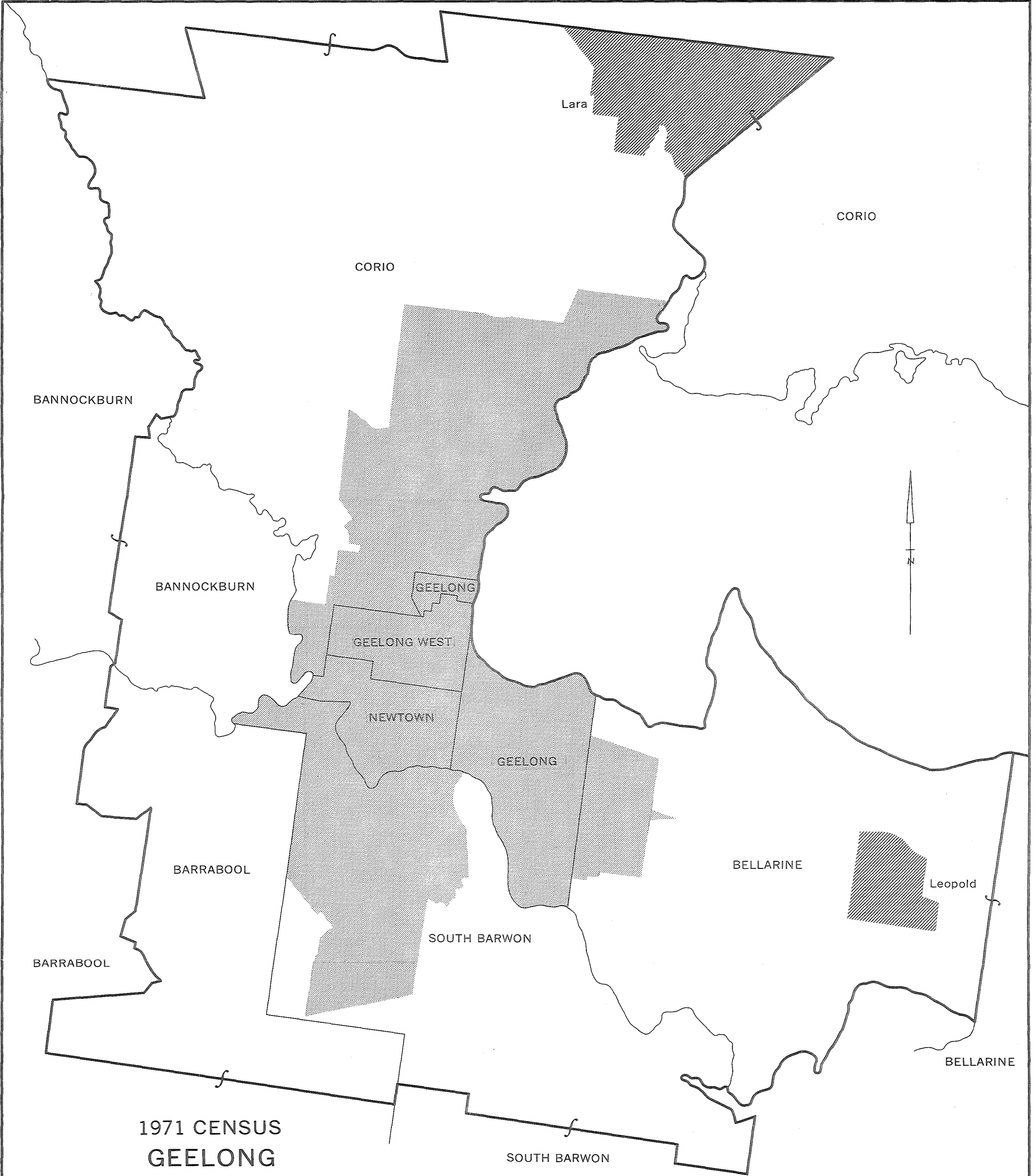

**1971 CENSUS
GEELONG
STATISTICAL DISTRICT**



- STATISTICAL DISTRICT BOUNDARY.....
- LOCAL GOVERNMENT AREA BOUNDARY.....
- URBAN GEELONG.....
- OTHER URBAN CENTRES.....



Prepared for the Bureau of Census and Statistics by the Division of National Mapping, Department of National Development, 1971
Distributed by the Bureau of Census and Statistics, Canberra